

Interscholastic Equestrian Association

# National Finals

Lexington, Kentucky

April 20-24, 2016



TL

Endless  
Fun

Great  
Rewards

Scholarship  
Cash

YOUNG REINERS CAN ENJOY THE WORLD OF REINING with the National Reining Horse Youth Association. NRHyA members can experience the thrill of youth competition, reap great rewards (even without entering the show pen) and earn scholarship cash!

JOIN TODAY AND FIND . . .

THE Slide  
of your Life

#SlideOfYourLife

**NRHYA**  
national reining horse youth association  
405-946-7400 nrhya.com

INTRODUCING THE 2015 NRHyA OFFICERS



SHAELYN VERING



MORGAN KNERR



KENLEIGH WELLS



COURTNEY YOHEY



CLAIRE DITTRICH

# The following have been invited to officiate:

## **Hunt Seat Judges**

Creigh Duncan – USEF “R”  
Princeton, NJ

Scott Hofstetter – USEF “R”  
Ocala, FL

## **Hunt Seat Stewards**

Victoria Veale - USEF  
West Farmington, OH

Amanda Hare – IHSA Coach  
Sutton, MA

## **Show Manager**

Stephanie Keough  
Burton, OH

## **Course Designer**

Partridge Run, LLC / Bill Yeager  
Warrenton, VA

## **Barn Manager**

Simon Towns  
Jasper, GA

## **Horse Coordinators**

Ashley Wilson - Concord, GA  
Jenna Kingery – Milford, OH  
Amanda Garner - Dahlonge, GA

## **Photographer**

Ron Schwane  
www.ronschwane.com

## **Videographer**

EQSports.net

## **Western Judges**

Bob Kail – AQHA, NRHA  
Scottsdale, AZ

Charlene Carter – AQHA, NRHA  
Goodlettsville, TN

## **Western Stewards**

Dan Bergstresser -IHSA Coach  
Oswego, NY

Jill Bergstresser -IHSA Coach  
Oswego, NY

## **Announcer**

John Bahret  
Middletown, RI

## **Ringmaster**

Ed Nowak  
Taunton, MA

## **In-Gate**

Tara Mathews  
West Suffield, Connecticut

## **Veterinarian-on call**

Rood & Riddle  
(859) 233-0371

## **Farrier-on call**

Rood & Riddle  
(859) 233-0371

## **EMT**

Safety TEC Inc.  
Georgetown, KY

For Questions: IEA Membership Office: 877-RIDE-IEA; 877-743-3432; [info@rideiea.org](mailto:info@rideiea.org)

### \*\*\*QUALIFICATION STATEMENT\*\*\*

*Only riders and teams who have qualified according to Rule 8500 are eligible to enter this competition.  
Eligibility must be confirmed with IEA prior to submitting entries.*

# On the Cover

Winner of the National Finals Program Art Contest

## Champion Artist: Toni Lombardo

11th grade Hunt Seat rider for Sagamore Hill Stables in Zone 2

### “Sunset Unity”

Description: “This is a watercolor painting that depicts two riders, a hunt seat rider and a western rider holding hands. This is to show the coming together of the two disciplines at the IEA National Finals. The painting shows the riders enjoying a beautiful sunset after a long day of showing. The pair not only enjoying the view, but the ride and friendship, both of which are important aspects of the show and what makes riding on a team so enjoyable and fun.”



### Reserve Champion

(left)

Sabrina Dworkin

Arizona Reining Equestrian Team

Zone 8

“Team Spirit”

### Third Place

(right)

Anastasia Utley

Serenity Farm

Zone 4

“Unity & Peace”



4. Carsen Cartledge  
Rancho Decano  
Zone 8  
“Collision of two Worlds”



5. Meriah Senogles  
Westwind Equine Training  
Center - Zone 4  
“Embrace the Moment”



6. Kelsey Miller  
Hickory Meadows  
Zone 4  
“Pointillism”



7. Megan Goheen  
Bridle Run Riding Team  
Zone 5  
“The Bond of Riding”

10<sup>th</sup> ANNUAL  
*Roxane Lawrence and Wayne Ackerer*  
IEA FOUNDERS  
COLLEGE SCHOLARSHIP AWARDS  
\$15,000  
*in 2016 IEA-funded Scholarships*  
*to be given out at Nationals*

*The highest placing Senior AND the second highest placing Senior from each of these individual rider classes will be awarded the following scholarship money:*

**HUNT SEAT:**

Varsity Open Championship (\$1100/\$550)  
Open Flat (\$1000/\$500)  
Open Fences (\$1000/\$500)  
Intermediate Flat (\$600/\$300)  
Intermediate Fences (\$600/\$300)  
Novice Flat (\$500/\$250)  
Novice Fences (\$500/\$250)  
Beginner Flat (\$500/\$250)

**WESTERN:**

Open Horsemanship (\$1000/\$500)  
Open Reining (\$1000/\$500)  
Intermediate Horsemanship (\$600/\$300)  
Intermediate Reining (\$600/\$300)  
Novice Horsemanship (\$500/\$250)  
Beginner Horsemanship (\$500/\$250)



*For membership information please call:*

IEA Membership Office  
Phone: 877-RIDE-IEA (877-743-3432)  
E-mail: [info@rideiea.org](mailto:info@rideiea.org)

*visit our website:* [www.rideiea.org](http://www.rideiea.org)

# Hunt Seat Judges

---

## IEA National Finals

**Creigh Duncan** trained as a Junior rider under Carl Bessette, competing on the “A” circuit in Pony and Junior Hunters, Junior Jumpers and Medal/Maclay/ USET classes. She graduated from Princeton in 1980 and took a brief detour into the world of New York City finance, but returned to her love of horses by opening a free-lance training business in 1984. Her riders and horses have competed at the major shows throughout the country. She branched out into managing horse shows beginning in 1996. Currently she is the Owner/Manager of the Middlesex County Horse Show in NJ, as well as the Manager for the Monmouth County horse show series, including the new “Monmouth at the Team” which will be held at the USEF facility in Gladstone NJ. She sits on the USHJA Zone 2 Jumper Committee and has been a judge since 2005.



---

**Scott Hofstetter** resides at his farm, Copley Place, in Ocala, Florida. Throughout the course of his career, Hofstetter has won a multitude of titles from rider to trainer, to judge, to clinician.

Hofstetter won the ASPCA Maclay Finals at Madison Square Garden and continued to claim numerous top honors. When Scott moved to the professional ranks he won the Leading Hunter Rider at shows such as Devon, Capital Challenge, Washington International, and the National Horse Show.

Scott has officiated top shows including the USEF Equitation Medal Finals, ASPCA Maclay, the Pony Medal Finals, Devon, Derby Finals, Washington International, the Canadian Royal, and the National Horse Show.

Aside from his judging itinerary, Hofstetter teaches private clinics throughout North America. He is a member of the USHJA Judges’ Committee where his official clinician roles include the USEF Judges’ Clinics for continuing professional support and the Trainer’s Certification Program.



[www.RideIEA.org](http://www.RideIEA.org)

# Western Judges

---

IEA National Finals



**Charlene Carter**, along with her husband Mike own and operate Carter Show Horses, in Goodlettsville, Tennessee. They have successfully trained and shown AQHA World and Congress Champions in numerous all around events. Charlene thoroughly enjoys the judging and holds cards for AQHA, APHA, PHBA, NRHA, POA, ApHC, PtHC, NASMA and NSBA. She has had the opportunity to judge worldwide, including the AQHA Youth, Amateur and Open World Shows, the All American Quarter Horse Congress, the APHA Youth, Amateur and Open World, the PHBA Youth, Amateur and Open World, the NSBA World, as well as the ISHA and IEA Championships, She has also judged both the AQHA, ApHC and APHA European Championships and in 2015 judged the APHA Youth World, the PtHA World Show, the PHBA World Show, the APHA European Championships, the NASMA Congress, as well as the 2015 All American Quarter Horse Congress. During 2016 she will judge the IEA National Finals and the 2016 Appaloosa World Show. She enjoys the rewarding challenge of finding the best horses and riders, those that have the most natural talent and trained techniques.



**Bob Kail** has been a judge for over 30 years. Bob holds cards for the AQHA, NRHA, NSBA, NRCHA and WCHA. He has judged many of the most prestigious shows in the United States multiple times; such as the Open and Amateur World shows, The Youth World, NRHA Futurity, NRHA Derby, NSBA World, The Reichert Celebration, The Tom Powers Futurity, The Little Futurity and the Iowa Breeders Halter Futurity. He has judged in Canada, Australia, Mexico and South America as well. Bob has judged the All American Quarter Horse Congress seven times.

As a showman he has won multiple World Championships in halter as well as numerous Champions and Futurity Champions in the western pleasure pen. He has trained and coached many World Champion and Congress Champions in the Youth and Amateur divisions, specializing in halter, western pleasure and all around events.

He and his wife Debbie (AQHA and NSBA judge) live in Scottsdale, AZ. Now focusing more on judging, Bob enjoys traveling, golfing and spending time with his family. He has one son Ryan (AQHA and NRHA judge), daughter-in-law Andrea, and two grandsons, Lane and Carter.



# HUNT SEAT INDIVIDUAL CLASS DESCRIPTIONS

## Jumping Classes

- H1i. Varsity Open Equitation o/f 2'6":** Open to riders in grades 9-12. Riders should be capable of jumping 3'-3'6" on their usual mounts at home. Riders may have shown in any horse show, recognized or unrecognized, at 3'3" or above. Coaches should be confident these riders could safely perform over a 2'6" Hunter or equitation course on an unfamiliar horse. Riders participating in Varsity Open Over Fences are expected to compete throughout the season in Varsity Open Flat. To be eligible for post season competitions (individual or team) riders must have accumulated the required points and participated in a minimum of two (2) Varsity Open Flat classes during the regular season.
- H2i. Varsity Intermediate Equitation o/f 2':** Open to riders in grades 9-12. Riders should be capable of jumping 2'6"-3' on their usual mounts at home. Intermediate riders may have shown in any horse show, recognized or unrecognized, at 3' or below. Riders who have won 10 or more blue ribbons at 3' (hunter, jumper, equitation, cross-country) must be placed in Varsity Open O/F. Coaches should be confident these riders would be able to safely perform over 2' Hunter or equitation course on an unfamiliar horse. Riders participating in Varsity Intermediate Over Fences are expected to compete throughout the season in Varsity Intermediate or Varsity Open Flat. To be eligible for post season competitions (individual or team) riders must have accumulated the required points and participated in a minimum of two (2) Varsity Intermediate or Varsity Open Flat classes during the regular season.
- H3i. Junior Varsity Novice Equitation o/f x-rails:** Open to riders in grades 9-12. Riders should be capable of jumping 2'-2'6" on their usual mounts at home. Junior Varsity Novice riders may have shown in any horse show, recognized or unrecognized, at 2'6" or below. Riders who have won 10 or more blue ribbons at 2'6" (hunter, jumper, equitation, cross-country) must be placed in the next higher appropriate level. Riders should have a minimum of one-year of professional instruction over fences. Coaches should be confident these riders would be able to safely perform over a x-rails Hunter or equitation course on an unfamiliar horse. Riders participating in Junior Varsity Novice Over Fences are expected to compete throughout the season in Junior Varsity Novice or Varsity Intermediate Flat. To be eligible for post season competitions (individual or team) riders must have accumulated the required points and participated in a minimum of two (2) Junior Varsity Novice or Varsity Intermediate Flat classes during the regular season.
- H4i. Future Intermediate Equitation o/f 2':** Open to riders in grades 6-8 who meet the criteria for Hunt Seat Class 1 or 2. Riders participating in Future Intermediate Over Fences are expected to compete throughout the season in Future Intermediate Flat. To be eligible for post season competitions (individual or team) riders must have accumulated the required points and participated in a minimum of two (2) Future Intermediate Flat classes during the regular season.
- H5i. Future Novice o/f x-rails:** Open to riders in grades 6-8 who meet the criteria for Hunt Seat Class 3. Riders participating in Future Novice Over Fences are expected to compete throughout the season in Future Novice or Future Intermediate Flat. To be eligible for post season competitions (individual or team) riders must have accumulated the required points and participated in a minimum of two (2) Future Novice or Future Intermediate Flat classes during the regular season.

## Flat Classes

- H6i. Varsity Open Equitation on the flat:** Open to riders in grades 9-12. These riders should be capable of performing Hunt Seat Tests 1 through 13.
- H7i. Varsity Intermediate Equitation on the flat:** Open to riders in grades 9-12. These riders should be capable of performing Hunt Seat Tests 1 through 9.
- H8i. Junior Varsity Novice Equitation on the flat:** Open to riders in grades 9-12. These riders should be capable of performing Hunt Seat Tests 1 through 8.
- H9i. Junior Varsity Beginner Equitation on the flat Walk/Trot/Canter:** Open to riders in grades 9-12 who are not eligible for Novice level jumping classes, but should be experienced enough to canter on an unfamiliar animal in a group. These riders should be capable of performing Hunt Seat Tests 1 through 7. A Beginner rider may not have shown over fences larger than 2' in any horse show. To be eligible for Class 9, a rider must have had at least one year continuous professional instruction, must demonstrate proficiency at the trot and canter, and be capable of competing on a variety of unfamiliar horses.
- H10i. Future Intermediate Equitation on the flat:** Open to riders in grades 6-8 who are capable of performing Hunt Seat Tests 1 through 9.
- H11i. Future Novice Equitation on the flat:** Open to riders in grades 6-8 who are capable of performing Hunt Seat Tests 1 through 8.
- H12i. Future Beginner Equitation on the flat Walk/Trot/Canter** – Open to riders in grades 6-8 who meet the eligibility requirements of Class 9.

# MADEIRA



## CONGRATULATIONS TO THE 2015-16 MADEIRA IEA RIDING TEAM FOR AN OUTSTANDING SEASON

Madeira has trained riders in Hunt Seat and basic horsemanship skills for more than 70 years. An independent school for girls in grades 9-12, Madeira is an expert in tailoring academic and Co-Curriculum options to the individual student.

*For information on donating a horse to our riding program, email Ian McCartney at [imccartney@madeira.org](mailto:imccartney@madeira.org)*

### Hunt Seat Championship Class (No fee)

**H14. Varsity Open Championship Class** – The top Varsity Open riders as determined by points and places within the show are eligible for this class. The class requires a minimum of six (6) riders, and should be limited to the top ten (10). Riders must be eligible to compete in Varsity Open Over Fences (2'6") to be eligible for this championship class. The class may be run using the same mount for both phases of the competition, or a separate draw may be done for each phase. The judge may choose to implement any additional testing after the completion of the two mandatory phases. Phase 1 – Riders will be judged over an advanced equitation course with jumps from 2'6" to 3'. Hunt Seat tests 1-13 may be asked. Phase 2 – Riders will also compete on the Flat and may be asked to perform any of tests 1-11.

## HUNT SEAT UPPER SCHOOL TEAM CLASS DESCRIPTIONS

### Jumping Classes

**H11T. Varsity Open Equitation o/f 2'6":** Open to riders in grades 9-12. Riders should be capable of jumping 3'-3'6" on their usual mounts at home. Riders may have shown in any horse show, recognized or unrecognized, at 3'3" or above. Coaches should be confident these riders could safely perform over a 2'6" Hunter or equitation course on an unfamiliar horse. Riders participating in Varsity Open Over Fences are expected to compete throughout the season in Varsity Open Flat. To be eligible for post season competitions (individual or team) riders must have accumulated the required points and participated in a minimum of two (2) Varsity Open Flat classes during the regular season.

**H2T. Varsity Intermediate Equitation o/f 2':** Open to riders in grades 9-12. Riders should be capable of jumping 2'6"-3' on their usual mounts at home. Intermediate riders may have shown in any horse show, recognized or unrecognized, at 3' or below. Riders who have won 10 or more blue ribbons at 3' (hunter, jumper, equitation, cross-country) must be placed in Varsity Open O/F. Coaches should be confident these riders would be able to safely perform over 2' Hunter or equitation course on an unfamiliar horse. Riders participating in Varsity Intermediate Over Fences are expected to compete throughout the season in Varsity Intermediate or Varsity Open Flat. To be eligible for post season competitions (individual or team) riders must have accumulated the required points and participated in a minimum of two (2) Varsity Intermediate or Varsity Open Flat classes during the regular season.

**H3T. Junior Varsity Novice Equitation o/f x-rails:** Open to riders in grades 9-12. Riders should be capable of jumping 2'-2'6" on their usual mounts at home. Junior Varsity Novice riders may have shown in any horse show, recognized or unrecognized, at 2'6" or below. Riders who have won 10 or more blue ribbons at 2'6" (hunter, jumper, equitation, cross-country) must be placed in the next higher appropriate level. Riders should have a minimum of one-year of professional instruction over fences. Coaches should be confident these riders would be able to safely perform over a x-rails Hunter or equitation course on an unfamiliar horse. Riders participating in Junior Varsity Novice Over Fences are expected to compete throughout the season in Junior Varsity Novice or Varsity Intermediate Flat. To be eligible for post season competitions (individual or team) riders must have accumulated the required points and participated in a minimum of two (2) Junior Varsity Novice or Varsity Intermediate Flat classes during the regular season.

### Flat Classes

**H6T. Varsity Open Equitation on the flat:** Open to riders in grades 9-12. These riders should be capable of performing Hunt Seat Tests 1 through 13.

**H7T. Varsity Intermediate Equitation on the flat:** Open to riders in grades 9-12. These riders should be capable of performing Hunt Seat Tests 1 through 9.

**H8T. Junior Varsity Novice Equitation on the flat:** Open to riders in grades 9-12. These riders should be capable of performing Hunt Seat Tests 1 through 8.

**H9T. Junior Varsity Beginner Equitation on the flat Walk/Trot/Canter:** Open to riders in grades 9-12 who are not eligible for Novice level jumping classes, but should be experienced enough to canter on an unfamiliar animal in a group. These riders should be capable of performing Hunt Seat Tests 1 through 7. A Beginner rider may not have shown over fences larger than 2' in any horse show. To be eligible for Class 9, a rider must have had at least one year continuous professional instruction, must demonstrate proficiency at the trot and canter, and be capable of competing on a variety of unfamiliar horses.

# INTERCOLLEGIATE HORSE SHOWS ASSOCIATION

SPORTSMANSHIP. TEAM SPIRIT. COMPETITION.



Learn more at  
[www.IHSAinc.com](http://www.IHSAinc.com) and  
[facebook.com/Intercollegiate](https://facebook.com/Intercollegiate)

**8 LEVELS OF HUNTER SEAT RIDING**    **6 LEVELS OF WESTERN RIDING**  
*Beginner through Medal/Maclay*      *Beginner through Open/Reining*

**10,000+ STUDENTS**  
*400+ Colleges in the U.S. & Canada*

## Don't miss the kick off of the IHSA 50th Anniversary at the 2016 Nationals – Kentucky Horse Park, May 5-8

*IHSA Founder and Executive Director Robert E. Cacchione Talks Collegiate Riding at American Youth Horse Council and IEA National Finals Symposiums*

In 1967, as an 18 year-old freshman at Fairleigh-Dickinson University, Robert Cacchione launched the IHSA's egalitarian mission of making riding available to all college students no matter their skill or economic level. As it approaches its 50th year, the IHSA has grown to over 10,000 college students and more than 400 universities and colleges participating.



### **BE SURE TO CHECK OUT ROBERT CACCHIONE**

**AS A FEATURED SPEAKER**, Over 400 Schools  
*Strong: The Evolution of Collegiate Riding From Club Sport to Equine Studies Degrees*, at the IEA Symposium, Saturday, April 23, at 4:00 p.m. and Sunday, April 24, at 12:00 noon, during the IEA National Finals, and the concurrent American Youth Horse Council Symposium, April 22-24.



Learn more about the Intercollegiate Horse Show Association, including our riders, teams, coaches, sponsors, scholarships and internship opportunities, at [www.ihsainc.com](http://www.ihsainc.com).

*—Photos by Maureen Michelson*

**WWW.IHSAINC.COM**

# HUNT SEAT MIDDLE SCHOOL TEAM CLASS DESCRIPTIONS

## Jumping Classes

**H4T. Future Intermediate Equitation o/f 2':** Open to riders in grades 6-8 who meet the criteria for Hunt Seat Class 1 or 2. Riders participating in Future Intermediate Over Fences are expected to compete throughout the season in Future Intermediate Flat. To be eligible for post season competitions (individual or team) riders must have accumulated the required points and participated in a minimum of two (2) Future Intermediate Flat classes during the regular season.

**H5T. Future Novice o/f x-rails:** Open to riders in grades 6-8 who meet the criteria for Hunt Seat Class 3. Riders participating in Future Novice Over Fences are expected to compete throughout the season in Future Novice or Future Intermediate Flat. To be eligible for post season competitions (individual or team) riders must have accumulated the required points and participated in a minimum of two (2) Future Novice or Future Intermediate Flat classes during the regular season.

## Flat Classes

**H10T. Future Intermediate Equitation on the flat:** Open to riders in grades 6-8 who are capable of performing Hunt Seat Tests 1 through 9.

**H11T. Future Novice Equitation on the flat:** Open to riders in grades 6-8 who are capable of performing Hunt Seat Tests 1 through 8.

**H12T. Future Beginner Equitation on the flat Walk/Trot/Canter** – Open to riders in grades 6-8 who meet the eligibility requirements of Class 9.

## HUNT SEAT RIDER TESTS

A rider must be prepared to perform the test appropriate for the class in which the rider is participating. Riders may be requested to perform the following tests collectively or individually during a show or competition. No other tests may be used. The judge may choose only from the following list, and instructions for performance of the test must be publicly announced. Any one or combination of appropriate or equivalent tests may be used.

1. Asked an appropriate horsemanship question that is tailored to the rider's ability level
2. Halt
3. Sitting trot
4. Two point position at the walk and/or trot
5. Figure eight at trot, demonstrating change of diagonals
6. Figure eight at canter on correct lead, demonstrating simple change of lead
7. Change Horses
8. Ride without stirrups
9. Change leads down center of ring, demonstrating simple change of lead
10. Canter on the counter lead. No more than eight horses may counter canter at one time
11. Half-turn on forehand and/or half-turn on haunches
12. Jump a shortened course
13. Trot a jump not to exceed 2'6"

### ***Follow IEA on Social Media!***

Instagram, Twitter & SnapChat:  
@rideIEA

Facebook & LinkedIn:  
IEA - Interscholastic Equestrian Association





## **Pony Club Riding Centers!**

## **PARTNER WITH PONY CLUB**

Enhance your facility's program by becoming a licensed USPC Riding Center. The Pony Club Riding Center Program makes it possible for equestrian facilities with lesson programs to offer the full menu of Pony Club opportunities to riders.

[www.ponyclub.org](http://www.ponyclub.org)

The United States Pony Clubs, Inc.  
4041 Iron Works Parkway  
Lexington KY 40511  
859-254-7669

**To locate a Pony Club Riding  
Center or to learn how your  
facility can become one, call  
or visit us!**

**P** **ny Club**<sup>®</sup>  
*Where it all begins*

# HOLY INNOCENTS' HORSEMANSHIP TEST PRESENTED BY THE UNITED STATES PONY CLUBS, INC.

(For Hunt Seat Members)  
(no entry fee)

The Holy Innocents' Episcopal School Horsemanship Test was created to promote good horsemanship among IEA equestrian athletes. It is intended to compliment the IEA's mission to educate younger equestrians in all areas of equestrian studies and focuses on the belief that horsemanship always comes first. This year's test incorporates the following sources:

1. "The United States Pony Clubs Manual of Horsemanship: Basics for Beginners-D Level"
2. "The United States Pony Clubs Manual of Horsemanship: Intermediate Horsemanship-C1-C2 Levels"
3. "D Level Flash/Study Cards"  
(All USPC source materials are available from <http://shopponyclub.org/>)
4. IEA Rules and Regulations –available on the IEA website

## How to Participate:

- § The National Test will be available to all IEA members at the IEA National Finals and will be administered Friday from 2:30-4:30 in an area to be announced. (See time schedule.) There is no entry fee to take the test.
- § 1st-8th in Middle School and Upper School categories will be recognized with ribbons and awards.
- § The top four highest scoring exhibitors will be invited to a hands-on Horsemanship Test Practicum on Saturday at 12:30 PM to determine the overall winner.
- § The winner receiving the highest overall score with test and practicum combined, will be named on the Holy Innocents perpetual trophy, and will receive a \$250 monetary grant to further their equestrian education. 2nd, 3rd, and 4th place winners will receive additional ribbons. All Awards will be announced & presented on Saturday during the Parade of teams.





**We are  
VERSATILE.  
We are  
AQHYA.**

We are the adrenaline rush when raw speed turns into a slide. We are a cadenced jog, a ground-covering trot and the precision of trail. We are your passion, heart and try.

**We are the  
American Quarter Horse.**

**AQHYA**

[aqha.com/youth](http://aqha.com/youth)

**Join AQHYA for scholarship, internship and leadership opportunities!**

# WESTERN INDIVIDUAL CLASS DESCRIPTIONS

## Horsemanship Classes

- W1i. Varsity Open Horsemanship:** Open to riders in grades 9-12. Riders who have finished in the top ten in a nationally recognized breed or world show competition (QH Congress, AQHA, NRHA, APHA, ApHC, PtHA) in a western mounted class; and/or riders who finished in the top two year-end standings in a recognized state breed association or top ten national ranking for year end results. This excludes games, halter, showmanship, walk trot, and 10 & under. These riders should be capable of performing Western Horsemanship tests 1-10.
- W2i. Varsity Intermediate Horsemanship:** Open to riders in grades 9-12. Riders who have won five (5) or more blue ribbons in western mounted classes at nationally recognized breed association competitions, (i.e. AQHA, APHA, NRHA, ApHC, PtHA) OR have earned twenty two (22) or more total points from a breed association in western classes (including novice divisions) excluding halter, showmanship, games, walk-trot, and 10 & under. These riders should be capable of performing Western Horsemanship tests 1-8.
- W3i. Junior Varsity Novice Horsemanship:** Open to riders in grades 9-12. Riders who have shown at more than eight (8) open shows or county fairs and have not won five (5) blue ribbons in a western mounted class at a nationally recognized breed association show. (i.e. AQHA, APHA, NRHA, ApHC, PtHA) These riders have earned less than twenty-two (22) total points in any breed association in western classes (including novice divisions). This excludes halter, showmanship, games, walk-trot, and 10 & under. These riders should be capable of performing Western Horsemanship tests 1-6.
- W4i. Junior Varsity Beginner Horsemanship:** Open to riders in grades 9-12 who are not eligible for Novice level classes, but should be experienced enough to walk, jog and lope an unfamiliar animal in a group. These riders should be capable of performing Western tests 1-6 and may have participated in camp shows and in-house farm shows. Riders may not have shown at a lope in more than eight (8) open shows (i.e. 4H events and county fairs) and non-breed specific shows. IEA experience at the Beginner level in a different discipline does not count. To be eligible for class 4, riders must have at least one year of continuous professional instruction, must demonstrate proficiency at a jog and lope, and must be capable of competing on a variety of unfamiliar horses.
- W5i. Future Intermediate Horsemanship:** Open to riders in grades 6-8 who meet the criteria for Western Horsemanship Class 1 or 2 and/or are capable of performing Western Horsemanship tests 1-8. CLASS 6. Future Novice Horsemanship: Open to riders in grades 6-8 who meet the criteria for Western Horsemanship Class 3 and/or who are capable of performing Western Horsemanship tests 1-6.
- W6i. Future Novice Horsemanship:** Open to riders in grades 6-8 who meet the criteria for Western Horsemanship Class 3 and/or who are capable of performing Western Horsemanship tests 1-6.
- W7i. Future Beginner Horsemanship:** Open to riders in grades 6-8 who meet the criteria for Western Horsemanship Class 4. These riders should be capable of performing Western Horsemanship tests 1-6.

## Reining Classes

- W8i. Varsity Open Reining:** Open to riders in grades 9-12 competing in the Varsity Open Horsemanship. Riders participating in Varsity Open Reining are expected to compete throughout the season in Varsity Open Horsemanship. To be eligible for post season competitions (individual or team) riders must have accumulated the required points and participated in a minimum of two (2) Varsity Open Horsemanship classes during the regular season. Riders should have a minimum of one-year professional reining instruction.
- W9i. Varsity Intermediate Reining:** Open to riders in grades 9-12 competing in Varsity Intermediate or Varsity Open Horsemanship. Riders participating in Varsity Intermediate Reining are expected to compete throughout the season in Varsity Intermediate or Varsity Open Horsemanship. To be eligible for post season competitions (individual or team) riders must have accumulated the required points and participated in a minimum of two (2) Varsity Intermediate or Varsity Open Horsemanship classes during the regular season. Riders should have a minimum of one-year professional reining instruction.
- W10i. Futures Intermediate Reining:** Open to riders in grades 6-8 competing in the Future Intermediate Horsemanship Class. Riders participating in Future Intermediate Reining are expected to compete throughout the season in Future Intermediate Horsemanship. To be eligible for post season competitions (individual or team) riders must have accumulated the required points and participated in a minimum of two (2) Future Intermediate Horsemanship classes during the regular season. Riders should have a minimum of one-year professional reining instruction.



HOME HORSE®



sit / balance / exercise / relax / [homehorse.com](http://homehorse.com)

# *Sportsmanship*

The IEA was established to provide competitive and educational opportunities through equestrian athletics. Good horsemanship and honorable participation are priorities at every event. It is the responsibility of all attendees to foster a spirit of belongingness, an atmosphere of community enjoyment, and a mutual respect for all participants. All attendees must commit to the following oath:

## **OATH:**

In representation of the participants at this event, I promise to respect and abide by the governing rules of the Interscholastic Equestrian Association and to represent myself, my team, and this association in the spirit of good horsemanship and honorable competition.



## **EQUINE STUDIES**



**LAKE ERIE**  
COLLEGE

Four Majors in Equine Studies

All Majors Welcome to Ride

Join one of our equestrian teams:  
IHSA Hunt Seat, IHSA Western and IDA!

**Make this your classroom.  
Show a school horse!**



Follow us at [facebook.com/LECequinestudies](https://facebook.com/LECequinestudies)

391 West Washington Street | Painesville, Ohio 44077  
1.855.GO.STORM | [lec.edu/equestrian](http://lec.edu/equestrian)

# FOCUS ON THE RIDE

## We'll Focus on the Rest

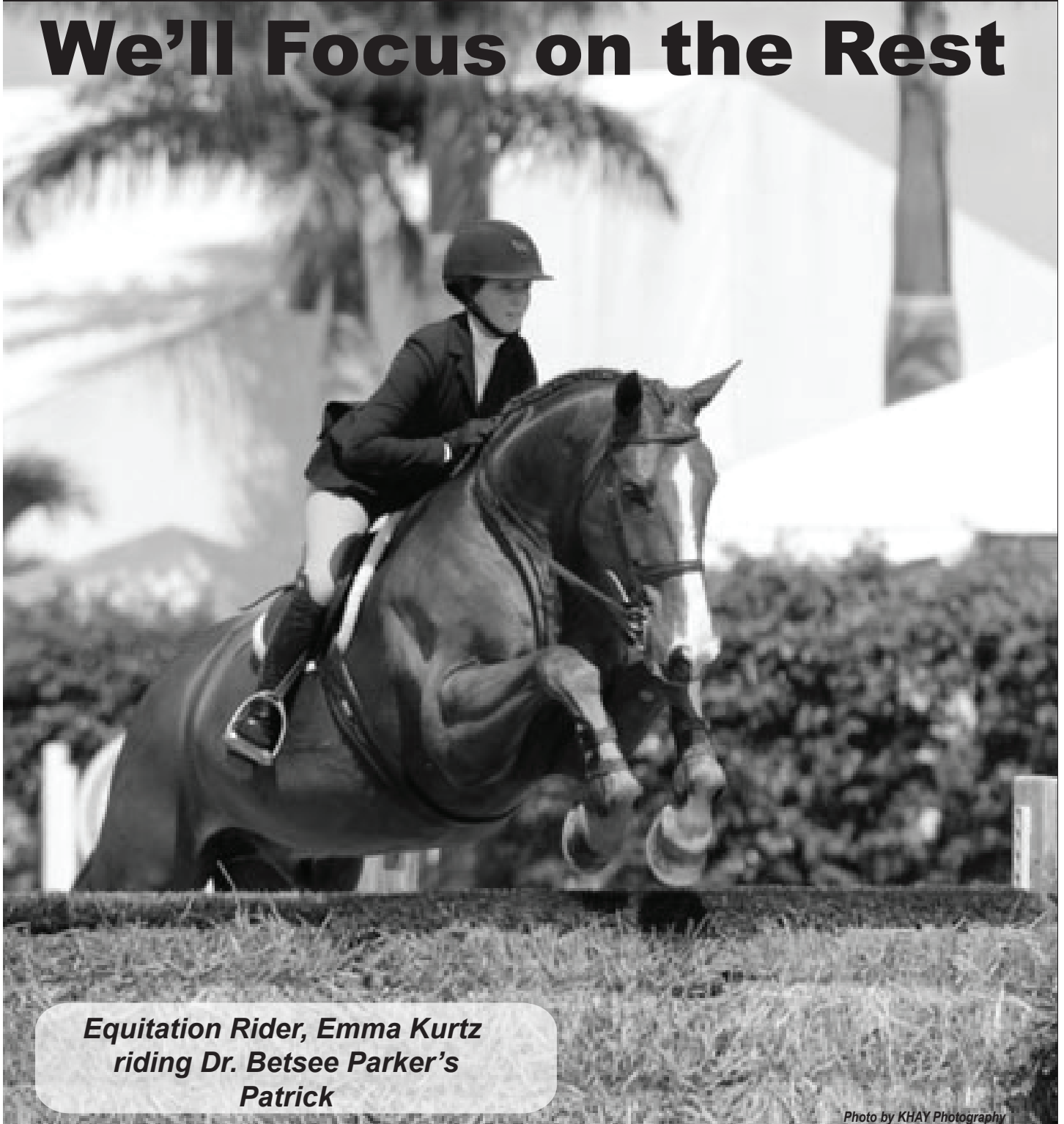

*Equitation Rider, Emma Kurtz  
riding Dr. Betsee Parker's  
Patrick*

*Photo by KHAY Photography*



**CHAGRIN  
SADDLERY**

**8574 E. Washington St.  
Chagrin Falls, OH 44023**  
[chagrinsaddlery.com](http://chagrinsaddlery.com)

**Store: (440) 708-0674  
Toll Free: 1-888-471-9612**



# WESTERN UPPER SCHOOL TEAM CLASS DESCRIPTIONS

## Horsemanship Classes

**W1T. Varsity Open Horsemanship:** Open to riders in grades 9-12. Riders who have finished in the top ten in a nationally recognized breed or world show competition (QH Congress, AQHA, NRHA, APHA, ApHC, PtHA) in a western mounted class; and/or riders who finished in the top two year-end standings in a recognized state breed association or top ten national ranking for year end results. This excludes games, halter, showmanship, walk trot, and 10 & under. These riders should be capable of performing Western Horsemanship tests 1-10.

**W2T. Varsity Intermediate Horsemanship:** Open to riders in grades 9-12. Riders who have won five (5) or more blue ribbons in western mounted classes at nationally recognized breed association competitions, (i.e. AQHA, APHA, NRHA, ApHC, PtHA) OR have earned twenty two (22) or more total points from a breed association in western classes (including novice divisions) excluding halter, showmanship, games, walk-trot, and 10 & under. These riders should be capable of performing Western Horsemanship tests 1-8.

**W3T. Junior Varsity Novice Horsemanship:** Open to riders in grades 9-12. Riders who have shown at more than eight (8) open shows or county fairs and have not won five (5) blue ribbons in a western mounted class at a nationally recognized breed association show. (i.e. AQHA, APHA, NRHA, ApHC, PtHA) These riders have earned less than twenty-two (22) total points in any breed association in western classes (including novice divisions). This excludes halter, showmanship, games, walk-trot, and 10 & under. These riders should be capable of performing Western Horsemanship tests 1-6.

**W4T. Junior Varsity Beginner Horsemanship:** Open to riders in grades 9-12 who are not eligible for Novice level classes, but should be experienced enough to walk, jog and lope an unfamiliar animal in a group. These riders should be capable of performing Western tests 1-6 and may have participated in camp shows and in-house farm shows. Riders may not have shown at a lope in more than eight (8) open shows (i.e. 4H events and county fairs) and non-breed specific shows. IEA experience at the Beginner level in a different discipline does not count. To be eligible for class 4, riders must have at least one year of continuous professional instruction, must demonstrate proficiency at a jog and lope, and must be capable of competing on a variety of unfamiliar horses.

## Reining Classes

**W8T. Varsity Open Reining:** Open to riders in grades 9-12 competing in the Varsity Open Horsemanship. Riders participating in Varsity Open Reining are expected to compete throughout the season in Varsity Open Horsemanship. To be eligible for post season competitions (individual or team) riders must have accumulated the required points and participated in a minimum of two (2) Varsity Open Horsemanship classes during the regular season. Riders should have a minimum of one-year professional reining instruction.

**W9T. Varsity Intermediate Reining:** Open to riders in grades 9-12 competing in Varsity Intermediate or Varsity Open Horsemanship. Riders participating in Varsity Intermediate Reining are expected to compete throughout the season in Varsity Intermediate or Varsity Open Horsemanship. To be eligible for post season competitions (individual or team) riders must have accumulated the required points and participated in a minimum of two (2) Varsity Intermediate or Varsity Open Horsemanship classes during the regular season. Riders should have a minimum of one-year professional reining instruction.

# WESTERN MIDDLE SCHOOL TEAM CLASS DESCRIPTIONS

## Horsemanship Classes

**W5T. Future Intermediate Horsemanship:** Open to riders in grades 6-8 who meet the criteria for Western Horsemanship Class 1 or 2 and/or are capable of performing Western Horsemanship tests 1-8.

**W6T. Future Novice Horsemanship:** Open to riders in grades 6-8 who meet the criteria for Western Horsemanship Class 3 and/or who are capable of performing Western Horsemanship tests 1-6.

**W7T. Future Beginner Horsemanship:** Open to riders in grades 6-8 who meet the criteria for Western Horsemanship Class 4. These riders should be capable of performing Western Horsemanship tests 1-6.

## Reining Classes

**W10T. Futures Intermediate Reining:** Open to riders in grades 6-8 competing in the Future Intermediate Horsemanship Class. Riders participating in Future Intermediate Reining are expected to compete throughout the season in Future Intermediate Horsemanship. To be eligible for post season competitions (individual or team) riders must have accumulated the required points and participated in a minimum of two (2) Future Intermediate Horsemanship classes during the regular season. Riders should have a minimum of one-year professional reining instruction.



# Bits and Pieces Tack Shop



**FREE Embroidery Design and Embroidery on Noble Outfitter's Gear. Ask how you can outfit your team!**

APPAREL • FOOTWEAR • ACCESSORIES

Bits and Pieces Tack Shop  
190701 Skipper rd  
Fort Myers, FL 33917  
239-567-1846

[www.bitsnpiestackshop.com](http://www.bitsnpiestackshop.com)

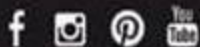

[www.NobleOutfitters.com](http://www.NobleOutfitters.com)



# **WESTERN RIDER TESTS**

A Western judge may choose from the following horsemanship tests. Any one or combination of appropriate or equivalent tests may be used.

1. Ask an appropriate horsemanship question that is tailored to the rider's ability level
2. Individual performance on the rail
3. Halt and/or back
4. Figure eight at the jog
5. Change horses
6. Lope on specific lead and stop
7. 360 degree turn
8. Figure eight at the lope, demonstrating a change of lead (through the walk or jog)
9. Ride without stirrups
10. Simple change of leads in a straight line

## **HOLY INNOCENTS' HORSEMAN'S KNOWLEDGE TEST PRESENTED BY THE UNITED STATES PONY CLUBS, INC.**

(For Western Members)

(no entry fee)

The Horseman's Knowledge Test is offered to promote good horsemanship among IEA equestrian athletes. It is intended to complement the IEA's mission to educate younger equestrians in all areas of equestrian studies and focuses on the belief that horsemanship always comes first. This year's test is sponsored by The United States Pony Clubs, Inc. (USPC) and incorporates the following sources:

1. "The United States Pony Clubs Manual of Horsemanship: Basics for Beginners-D Level"
2. "D Level Flash/Study Cards"  
*(All USPC source materials are available from <http://shopponyclub.org/>)*
3. "Competing in Western Shows and Events", by Charlene Strickland.  
*(This item is not available through Pony Club, but is available at bookstores, Amazon, etc.)*
4. IEA Rules and Regulations –available on the IEA website

### **How to Participate:**

- § The National Test will be available to all IEA members at the IEA National Finals and will be administered Friday from 2:30-4:30 in an area to be announced. (See time schedule.) There is no entry fee to take the test.
- § 1st-8th in Middle School and Upper School categories will be recognized with ribbons and awards.
- § The top four highest scoring exhibitors will be invited to a hands-on Horsemanship Test Practicum on Saturday morning of the competition-approximately 7:00am- to determine the overall winner.
- § The winner receiving the highest overall score will receive a trophy from USPC and a \$250 monetary grant to further their equestrian education. 2nd, 3rd, and 4th place winners will receive additional ribbons. All Awards will be announced & presented on Saturday during the Parade of teams.during the Parade of teams.



# Congratulations Sydney!

and a huge THANKS to  
Coach Krissan for a  
FANTASTIC FIRST YEAR!



The whole team is behind you!  
Good Luck at Nationals!



**BLACKJACK  
LANE**  
*Equestrian*

Coach: Krissan Barber • La Porte, Texas  
f 713-900-RIDE • www.blackjacklane.com i



WISHING  
**good luck to all**  
HAVE A GREAT RIDE & A FUN WEEK

OUR FLAT RING BELTS WILL NEVER SLIP  
& THEY WON'T SCRATCH YOUR SADDLE  
at your local tack shop or at [mangobaydesign.com](http://mangobaydesign.com)

# Social Events

---

IEA National Finals

## USHJA WELCOME RECEPTION

*Thursday*

APRIL 21<sup>ST</sup> 2:30 PM –  
4:30 PM

Tour the Wheeler Museum while enjoying snacks, hors d'oeuvres and drinks. Take part in an exciting scavenger hunt that will take you all across the Horse Park. There are prizes, too!

## AQHA DINNER

*Friday*

APRIL 22<sup>ND</sup> 6:00 –  
8:00 PM

Enjoy dinner on the main concourse of the Alltech arena so you can still watch the action in the show ring.

## USEF PIZZA PARTY

*Saturday*

APRIL 23<sup>RD</sup> 11:00 AM –  
1:00 PM

Everyone's welcome for pizza and fun! Grab a slice and enjoy the show!

# Passover Seder

---

Available to IEA National Finalists/Families

The Jewish Holiday of Passover begins during IEA National Finals this year.

**Temple Adath Israel, in Lexington, Kentucky welcomes any rider, family member and/or friend who would like to participate in a Seder on Saturday, April 23 at the synagogue.**

**The Seder dinner begins at 6:00 PM. The cost of a dinner is \$18.**

*“We would gladly welcome any members of the IEA community to join us for our Congregational Seder. We look forward to meeting you!”*

**Stated Laura Creamer, Temple Adath Israel Sisterhood President.**



Revolutionizing the stirrup leather one saddle at a time

[www.StirrupLeathers.com](http://www.StirrupLeathers.com)

---

---

### Millbrook Leathers Ambassador Program

Become a brand ambassador and help raise money for your IEA team.

Email for more info  
[aliza@stirrupleathers.com](mailto:aliza@stirrupleathers.com)  
or message us on Instagram  
[@millbrookleathers](https://www.instagram.com/millbrookleathers)



# Time Schedule

## 2016 IEA National Finals

---

### TUESDAY

#### **Hunt Seat Horse evaluations**

- 7:30 AM      **Set Course**  
9:00-3:00    **Horse committee evaluations: ALL hunt seat Horses in Show Arena**  
12:00-5:00   **Coach Check-in Available**  
6:30-9:30    **Board Meeting / Dinner**

### WEDNESDAY

- 6:00-7:30    **Schooling**  
6:00 AM      **Coach Check-in Available / Office Open**  
7:30 AM      **Coaches Meeting (Hunt Seat)**  
7:30 AM      **Draw**  
**and Course Walk for ALL Open and Intermediate Riders until 8:15am**  
*(Additional classes will be called to the draw table by announcement-  
approximately 30 minutes prior to showing.)*

- 8:30 AM      **Competition Begins:**

#### **Hunt Seat Individual Over Fences Classes**

- H1i. Varsity Open o/f 2/6" - Individual  
H2i. Varsity Intermediate o/f 2' - Individual  
H4i. Future Intermediate o/f 2' - Individual

#### **Set Course & Walk for Novice Riders**

#### **Schooling Break-Cross Rail Horses**

*~Drag~*

#### **Draw**

- H3i. Junior Varsity Novice o/f x-rails - Individual  
H5i. Future Novice o/f x-rails - Individual

*~Clear Ring & Drag~*

#### **Demonstration - Dressage**

#### **Schooling Break-Flat only Horses**

#### **Draw**

#### **Hunt Seat Flat Individual Semi-Finals**

- H6i. Varsity Open on the flat-Individual-Section A  
H6i. Varsity Open on the flat-Individual-Section B  
H10i. Future Intermediate on the flat-Individual-Section A  
H10i. Future Intermediate on the flat-Individual-Section B  
H9i. JV Beginner on the flat-Individual-Section A  
H9i. JV Beginner on the flat-Individual-Section B

Alltech arena closed

#### **Western Horse Evaluations ~5:00**

For evaluation committee only

# Get a Jump on the Competition

Dress for Success with The Show Trunk II, proudly outfitting top competitors, including IEA National Champion Grace Hoey, with a winning combination of classic style and functional design to enhance every ride



*The Show Trunk II*



2011

*Equestrian style for your ride.  
Fashion for your life!*



10% off for IEA & IHSA members and professionals. Look for us at Regionals, Zones & the National Championship

Stacy Lowe-Jonas, Hugh Jonas, Lauren Wu  
2335 Dryden Road (Route 13), Dryden, NY 13053  
607-227-2538 or 607-269-5265

**Showroom Open:**

Monday, Thursday & Friday 11 am-6 pm Saturday & Sunday 10 am-5 pm  
[www.TheShowTrunk2.com](http://www.TheShowTrunk2.com) • Follow us on Facebook



# Time Schedule

2016 IEA National Finals

---

## THURSDAY

### Speaker Symposium

6:00-7:30

**Schooling**

6:00 AM

**Coach Check-in Available / Office Open**

7:30 AM

**Draw**

*(Additional classes will be called to the draw table by announcement-approximately 30 minutes prior to showing.)*

8:00 AM

**Competition Begins:**

### Hunt Seat Flat Individual Semi-Finals

H7i. Varsity Intermediate on the flat-Individual-Section A

H7i. Varsity Intermediate on the flat-Individual-Section B

H8i. JV Novice on the flat-Individual-Section A

H8i. JV Novice on the flat-Individual-Section B

H11i. Future Novice on the flat-Individual-Section A

H11i. Future Novice on the flat-Individual-Section B

H12i. Future Beginner on the flat-Individual-Section A

H12i. Future Beginner on the flat-Individual-Section B

**Demonstration**

*~Drag~*

**Draw**

### Hunt Seat Flat Individual Finals

H6i. Varsity Open on the flat-Individual-Final

H7i. Varsity Intermediate on the flat-Individual-Final

H10i. Future Intermediate on the flat-Individual-Final

H8i. JV Novice on the flat-Individual-Final

H11i. Future Novice on the flat-Individual-Final

H9i. JV Beginner on the flat-Individual-Final

H12i. Future Beginner on the flat-Individual-Final

## **SOCIAL EVENT - WELCOME RECEPTION @ USHJA HEADQUARTERS 2:30-4:30**

### Western Individual Finals

**Coaches Meeting** (*Western*)

*~Drag~*

**Schooling - Reiners**

*~Drag~*

**Draw**

W8i. NRHA Varsity Open Reining-Individual (pattern 5)

W10i. NRHA Future Intermediate Reining-Individual (pattern 6)

**Schooling - Horsemanship**

*~Drag~*

**Draw**

W3i. AQHA JV Novice Horsemanship-Individual

W2i. AQHA Varsity Intermediate Horsemanship-Individual

W7i. AQHA Future Beginner Horsemanship-Individual

**Set course for Friday**

# Be an Equestrian and a Scholar at Otterbein University



## Ride. Study. Compete. Excel.

### Nationally Competitive Equestrian team

- Dressage, Hunter/Jumper, Eventing
- 6th place team at IHSA Nationals 2015
- 3rd place team at IDA Nationals 2015 & Reserve Champion Team at 2014 IDA Nationals

### Otterbein offers highly marketing equine degrees

- Equine Pre-Veterinary Medicine/ Pre-Graduate Studies
- Equine Veterinary Technology
- Equine Business Management
- Equine Studies (Minor)
- Equine Assisted Activities and Therapies (Minor)



The Austin E. Knowlton Center for Equine Science  
Westerville, Ohio  
15 mins. from airport and downtown Columbus  
(614)823-3020 • [www.otterbein.edu/equine](http://www.otterbein.edu/equine)

# Time Schedule

2016 IEA National Finals

---

## FRIDAY

### Speaker Symposium

5:30-7:30

**Schooling**

5:30 AM

**Coach Check-in Available / Office Open**

7:00 AM

**Draw**

**and Course Walk for ALL Open, Championship and Intermediate Riders until 7:45**

*(Additional classes will be called to the draw table by announcement-  
approximately 30 minutes prior to showing.)*

8:00 AM

**Competition Begins:**

### Hunt Seat Team Over Fences

H2T. Varsity Intermediate o/f 2' - Team

H4T. Future Intermediate o/f 2' - Team

H1T. Varsity Open o/f 2'6" - Team

H14. Varsity Open Championship Class

**Leading Hunt Seat Rider Award**

**Set Course & Walk for Novice Riders**

**Schooling Break-Cross Rail Horses**

*~Drag~*

**Draw for Novice Classes**

H3T. Junior Varsity Novice o/f x-rails - Team

H5T. Future Novice o/f x-rails - Team

2:30-4:30

**Holy Innocents Horsemanship Test & Horseman's Knowledge Test ~Location TBA**

*~Clear Ring & Drag~*

### Western Individual Finals

*~Drag~*

**Schooling - Reiners**

*~Drag~*

**Draw**

W9i. NRHA Varsity Intermediate Reining-Individual (pattern 11)

**Schooling - Horsemanship**

*~Drag~*

**Draw**

W6i. AQHA Future Novice Horsemanship-Individual

W4i. AQHA JV Beginner Horsemanship-Individual

W5i. AQHA Future Intermediate Horsemanship-Individual

W1i. AQHA Varsity Open Horsemanship-Individual

**Leading Crossover Rider**

**Champion Western Rider (Individual) Award**

**SOCIAL EVENT - DINNER SPONSORED BY AQHA**

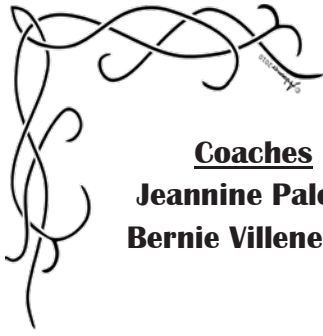

**Coaches**  
**Jeannine Palozzi**  
**Bernie Villeneuve**

Double Deuce Farm  
  
**22**  
 Equestrian Team

**Concord, OH**  
**Zone 5 Region 1**



**GOOD LUCK TO OUR 2015-16 NATIONAL QUALIFIERS**



**Natalie**



**Amanda**



**Madison**



**Sophie**

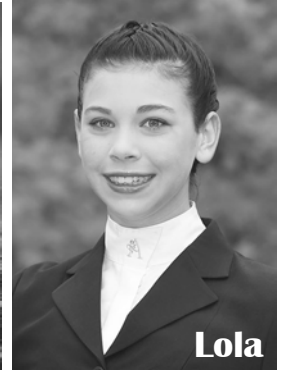

**Lola**

# Do what you love.

RIDE, LEARN, EXCEL AT MOUNT HOLYOKE COLLEGE

- Multiple intercollegiate equitation and dressage national championships
- Regional leader in hunter seat equitation, western, and dressage
- State-of-the art facility with two indoor arenas
- Onsite dressage, western, and hunter seat intercollegiate and open competitions
- Superior boarding care
- Horse donations gladly considered
- Princeton Review's Top 10 Classroom Experience
- Academic and cocurricular resources of the Five College consortium

**MOUNT HOLYOKE**

413-538-2023 • [www.mtholyoke.edu](http://www.mtholyoke.edu)

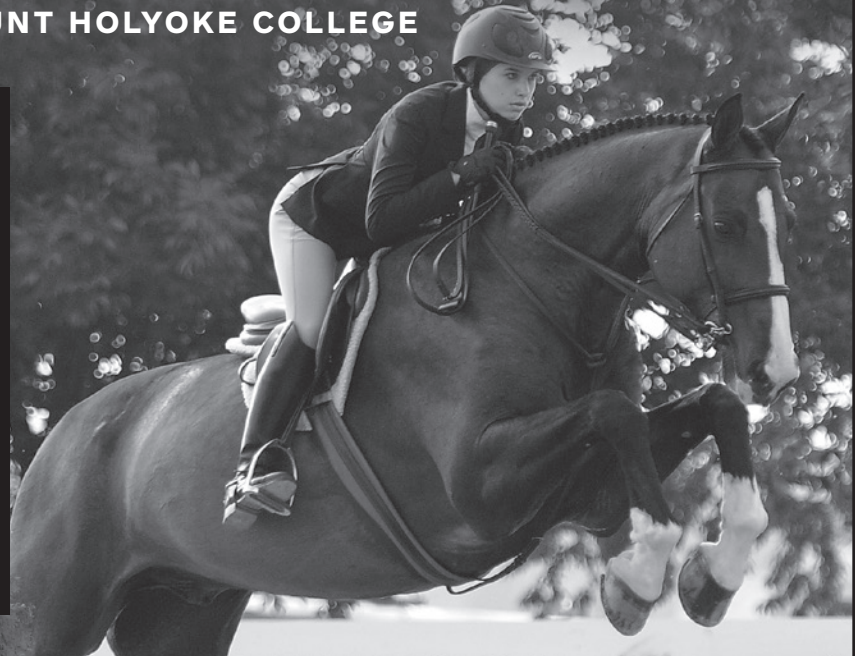

# Time Schedule

2016 IEA National Finals

## SATURDAY

### Speaker Symposium

- 7:00-7:30 **Schooling - Reining**  
7:00 AM **Coach Check-in Available / Office Open**  
7:00 AM **Horsemen's Knowledge Test (Western) Final Practicum**  
7:30 AM **Coaches Meeting (Western)**  
7:30 AM **Draw**  
(Additional classes will be called to the draw table by announcement-  
approximately 30 minutes prior to showing.)  
8:00 AM **Competition Begins:**

### Western Team Finals

- W8T. NRHA Varsity Open Reining-Team (pattern 3)  
W10T. NRHA Future Intermediate Reining-Team (pattern 13)

### Schooling - Horsemanship

~Drag~

### Draw

- W3T. AQHA JV Novice Horsemanship-Team  
W2T. AQHA Varsity Intermediate Horsemanship-Team  
W7T. AQHA Future Beginner Horsemanship-Team

*\*continued on the next page*

It's good to have your  
head in the clouds.

CHALK IT UP TO THE ALLEGHENY MOUNTAIN AIR, grand Old Main, Bison Field, 1,300 acres of history and heritage, and rich Greek tradition. Bethany won't just take your breath away, we'll inspire you to reach great heights. Participate in an equestrian program at one of the most beautiful campuses in America. You'll like the view.



**Bethany**

*A Small College of National Distinction*

800.922.7611 • BethanyWV.edu

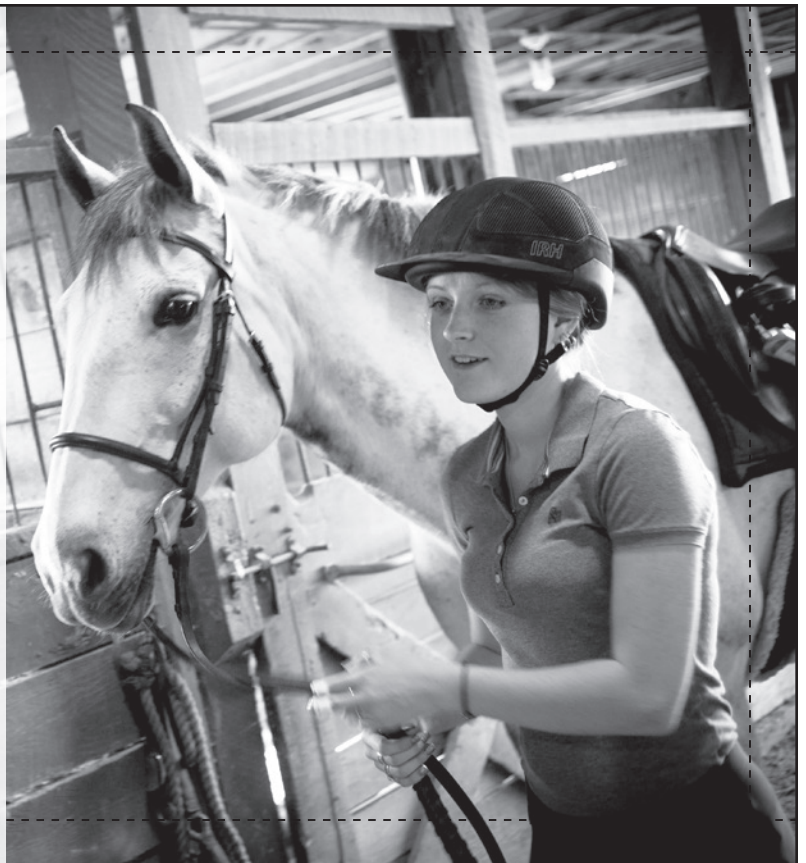

# *Autumn Rose Farm Equestrian Team*



*Congratulations and good luck to our individual qualifiers as well as our Middle and High School teams going on to Nationals!*

*Chloe Stephenson  
Ava Sinclair  
Emma Womble  
Erin Murray  
Ellexah Maxwell*

*Sophia Christy  
Jessica Drown  
Nigel Lancaster  
Erika Lundquist  
Anna Hollenack*

*MacKenzie Antal  
Maddie Bomba  
Caroline Gute  
Gabriella Kammerer*

*Coaches: Debbie Griffith, Ashley Griffith and Jocelyn Knerr*



# Time Schedule

2016 IEA National Finals

## SATURDAY *(continued)*

### **SOCIAL EVENT - PIZZA PARTY SPONSORED BY USEF**

12:30PM **Holy Innocents' Horsemanship Test (Hunt Seat) Final Practicum  
Parade of Teams**

*(All IEA teams, coaches and riders should be present.)*

~IEA Lifetime Achievement Award~

**Holy Innocents Horsemanship Test and Horseman's Knowledge Test presented by  
The United States Pony Clubs, Inc. Awards**

~Drag~

**Schooling Break**

~Drag~

**Draw**

### **Hunt Seat Team Semi-Finals**

H6T. Varsity Open on the flat-section A-Team

H6T. Varsity Open on the flat-section B-Team

H7T. Varsity Intermediate on the flat-section A-Team

H7T. Varsity Intermediate on the flat-section B-Team

H10T. Future Intermediate on the flat-section A-Team

H10T. Future Intermediate on the flat-section B-Team

H8T. JV Novice on the flat-section A-Team

H8T. JV Novice on the flat-section B-Team

H11T. Future Novice on the flat-section A-Team

H11T. Future Novice on the flat-section B-Team

H9T. JV Beginner on the flat-section A-Team

H9T. JV Beginner on the flat-section B-Team

H12T. Future Beginner on the flat-section A-Team

H12T. Future Beginner on the flat-section B-Team



**#IEAFINALS**

*Use this hashtag and see your pictures here on our website  
<http://www.rideiea.org/social-media/instagram-ieafinals.html>*

# *Congratulations!* CHATHAM HALL



## ◆ 2016 Region 5/6 Champions

Chatham Hall's world class riding facility is nestled within a beautiful 362-acre campus and includes the indoor Mars Arena, two outdoor teaching rings, and permanent hunter trial course. We provide a premier college preparatory program for girls and offer exceptional summer riding experiences.

ALL GIRLS BOARDING ◆ GRADES 9-12 ◆ CHATHAM, VA ◆ EST. 1894  
[WWW.CHATHAMHALL.ORG](http://WWW.CHATHAMHALL.ORG) ◆ 887.644.2941

# Time Schedule

2016 IEA National Finals

---

## SUNDAY

### **Speaker Symposium**

6:30-7:30

**Schooling**

6:30 AM

**Coach Check-in Available / Office Open**

7:30 AM

**Coaches Meeting**

7:00 AM

**Draw**

*(Additional classes will be called to the draw table by announcement-approximately 30 minutes prior to showing.)*

8:00 AM

**Competition Begins:**

### **Hunt Seat Flat Team Finals**

H9T. JV Beginner on the flat-Team

H12T. Future Beginner on the flat-Team

H8T. JV Novice on the flat-Team

H11T. Future Novice on the flat-Team

H7T. Varsity Intermediate on the flat-Team

H10T. Future Intermediate on the flat-Team

H6T. Varsity Open on the flat-Team

**Victor Hugo-Vidal Sportsmanship Award-Hunt Seat**

**Coach Sportsmanship Award \*Sponsored by Shire's Equestrian**

**Team Spirit Award**

**Outstanding Hunt Seat Horse Award**

**Hunt Seat Middle School Team Awards**

**Hunt Seat Upper School Team Awards \*Sponsored by Dover Saddlery**

### **Western Team Finals**

*~Drag~*

**Schooling - Reiners**

*~Drag~*

**Draw**

W9T. NRHA Varsity Intermediate Reining-TEAM (pattern 8)

**Schooling - Horsemanship**

*~Drag~*

**Draw**

W6T. AQHA Future Novice Horsemanship-TEAM

W4T. AQHA JV Beginner Horsemanship-TEAM

W5T. AQHA Future Intermediate Horsemanship-TEAM

W1T. AQHA Varsity Open Horsemanship-TEAM

**Team Spirit Award**

**NRHA Sportsmanship Award**

**Coach Sportsmanship Award**

**NRHA Outstanding Western Horse**

**Western Middle School Team Awards**

**Western Upper School Team Awards \*Sponsored by Smith Brothers**



# Speaker

**Come and expand your equestrian knowledge base! Attendance is free and our enlightened speakers will be discussing a variety of topics geared towards riders, parents, coaches and equine professionals. Head to the North Exhibit Hall to sit in on the discussions and for chances to win Door Prizes!**

## THURSDAY

**10 am** **USPC**  
Riding Centers & USPC - make your job coaching easier

**11 am** **Wendy Willis**  
How to get on a College Equestrian Team

**12 pm** **Sarah Coleman**  
Writing Your Way to a Career in the Equine Industry

**1 pm** **Christy Landwehr**  
Careers in the Equestrian Industry

**2 pm** **Diane Leshar**  
IEA Coach, Trainer and Equine Business Insurance

**3 pm** **Lisa Ecklund**  
The Mindful Equestrian: Achieve Mindfulness and Focus for Riding Success

**4 pm** **Christy Landwehr**  
Professionalism

**5 pm** **Candice King**  
Performing Through Horsemanship



**Wendy Willis** is the Owner and Director of College Equestrian Consulting (CEC) which works exclusively with high school equestrians in pursuit of equestrian opportunities in college. Wendy's commitment to assisting prospective student athletes was born out of the bewilderment she felt when her daughter decided that she wanted to continue to ride in college. Recognizing that other families were experiencing the same challenges navigating the college equestrian land- she was determined to develop a better avenue. Wendy holds a Bachelor's Degree in Political Science from UCLA. She and her French Bulldog Bellamy live in Bryan, TX.



**Lisa Ecklund** is an equestrian performance coach and a hunter/jumper clinician and trainer with over 35 years of experience as a private trainer and member of the United States Equestrian Federation (USEF), an assistant professor in equine science and management, an Intercollegiate Horse Show Association (IHSA) coach and an IEA event manager. Her personal journey and passion for mindfulness and self-awareness has lead her to develop a unique style of teaching and training. She blends traditional training techniques with mindfulness training and performance coaching.



**The United States Pony Clubs (USPC), Inc** is the largest equestrian educational organization in the world. The cornerstones of our foundation are education, safety, sportsmanship, stewardship and FUN. Members learn riding and the care of horses through mounted habits and values instilled through horsemanship will apply to every part of a member's life. Coaches - join us for a discussion on how to make your coaching job easier with lesson plans and curriculum. Riders - come for a fun interactive study guide for the IEA Holy Innocents' Horsemanship Test. Welcome all to learn about the numerous opportunities that Pony Club offers!

# Symposium



**Candice King** made her debut on the American Grand Prix Association (AGA) circuit in 1989. In the past 27 years she has become an accomplished International Grand Prix veteran, representing the U.S on many Nations Cup and Super League Teams. Among her many career highlights, King was the top placed American at the 2001 World Cup Final in Gothenburg, Sweden, and in

1998 became the first American to win the Queen Elizabeth II Cup in 30 years. She went on to earn a spot on the long list for the 2010 World Equestrian Games. King currently resides in Wellington, Florida with her family.

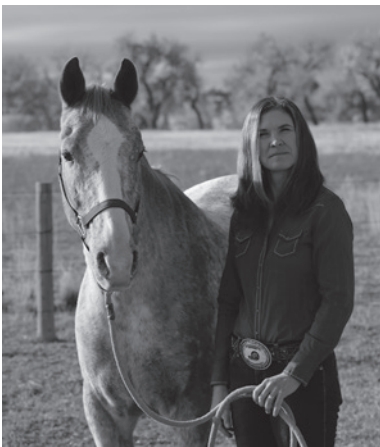

**Christy Landwehr** has been active in the horse industry for over 30 years with vast experience in marketing and business. She is the CEO for the Certified Horsemanship Association (CHA), a non-profit 501(c)3 whose purpose is to promote excellence in safety throughout the horse industry. Through CHA, Christy is a Master Level Instructor and Equine Facility Manager. She founded, competed on and coached the University of Colorado at Boulder equestrian team. Christy is and AQHA Professional Horseman, a member of the Aurora Horse-

men's Association and is on the board of the Colorado Horse Council. You can reach Christy at [Clandwehr@CHAinstructors.com](mailto:Clandwehr@CHAinstructors.com).



Sarah Coleman started writing in Lexington in 2004 as a freelance writer for several equine and farming magazine. She then transitioned to roles helping local college and high schools with their equine programs before becoming the Director of Education and Development for New Vocations Racehorse Adoption Program. Recently, Sarah launched Topline Communications with her friend

Jennifer Roytz. She also sits on the Masters in Equestrian Trust board and is the secretary and treasurer of the Kentucky Hunter Jumper Association. She currently has a 4-year-old off-track Thoroughbred that she is training to be a hunter.

## FRIDAY

9  
am

**USPC**  
Study Session for  
Written Test

10  
am

**Christy Landwehr**  
Careers in the  
Equestrian Industry

11  
am

**Candice King**  
Performing Through  
Horsemanship

12  
pm

**Wendy Willis**  
How to get on a  
College Equestrian  
Team

1  
pm

**Christy Landwehr**  
Professionalism

2  
pm

**Lisa Ecklund**  
The Mindful  
Equestrian: Achieve  
Mindfulness and Focus  
for Riding Success

3  
pm

**USPC**  
Opportunities  
available with Pony  
Club

4  
pm

**Sarah Coleman**  
Writing Your Way to a  
Career in the Equine  
Industry

5  
pm

**Bernie Traurig**  
A Tribute to the  
Thoroughbred  
Sporthorse



# Speaker

## SATURDAY

9  
am

**Wendy Willis**  
How to get on a  
College Equestrian  
Team

10  
am

**Bernie Traurig**  
The History & Evolution  
of the Forward Riding  
System, Q&A

11  
am

**Patti Colbert**  
State of the Horse  
Industry/Time to Ride

12  
pm

**Bernie Traurig**  
The History & Evolution  
of the Forward Riding  
System, Q&A

2  
pm

**Lisa Ecklund**  
The Mindful  
Equestrian: Achieve  
Mindfulness and Focus  
for Riding Success

3  
pm

**Diane Leshner**  
IEA Coach, Trainer  
and equine business  
insurance

4  
pm

**Bob Cacchione**  
Collegiate Riding -  
From Club Sports to  
Equine Studies

5  
pm

**Terra Schroeder**  
USEF Programs



**Bernie Traurig** is a true horseman recognized not only for his riding achievements, but also for his gifts as a teacher and clinician. His talent for instruction goes back to his roots where he was fortunate enough to have been educated by some of the very best Master Instructors this country and the world have to offer. After amassing over 50 years worth of training and riding techniques and experiences with thousands of horses, Bernie is driven to give back to the sport that has given him so much fulfillment and success. See more at: <http://www.equestriancoach.com/>.



**Diane Leshner** is the President of Equisure, Inc. located in Aurora, Colorado, a specialty equine insurance agency. Diane has been with Equisure for 19 years and loves the advantages of working with the variety of customers the horse industry provides. Her customers include large equestrian associations such as the IEA, novice equestrians and all horse-lovers in between. Equisure specializes in providing and creating programs to meet the needs of trainers, clubs, horse shows and equine associations. Bring your questions and come discuss real scenarios that equestrians face. For questions about insurance, Diane can be reached at [diane@equisure-inc.com](mailto:diane@equisure-inc.com).



**Robert 'Bob' Cacchione** is the award-winning executive director and founder of the Intercollegiate Horse Shows Association (IHSA). In 1967, as a freshman at Fairleigh-Dickinson University, he launched its egalitarian mission of making riding available to all college students no matter their skill or economic level. This year, IHSA will present the 44th edition of their National Championships, bringing together more than 450 of the top college riders and best two dozen teams to compete for such individual and team titles as the USEF Cacchione Cup, whose winners include USEF four-time Equestrian of the Year, Bezie Madden (Southern Seminary) and US Olympic Show Jumping Gold medalist Peter Wylde (Tufts). Without Bob Cacchione's inaugural help of the IEA, the organization would not be where it is today. For more information on the IHSA visit <http://www.ihsainc.com>.

# Symposium



**Terra Schroeder** is a Director of National Affiliates at the United States Equestrian Federation. She has worked at the Federation since 2008 after graduating from William Woods University with a Bachelor of Science degree and double majors in Equestrian Science and Business Administration. Outside of the office, she enjoys working with the local 4-H Horse Club and riding as much as possible.



**Patti Colbert** is a "hands-on" promoter for the horse industry. Patti held the position of Senior Director of the American Quarter Horse Association's Foundation raising millions of dollars for scholarship and equine research. In 2006, Patti's company managed the Mustang Heritage Foundation where she created and launched the Extreme Mustang Makeover events leading to the adoption of more than 5,000 wild horses. Patti helped to create "Time to Ride" events and programs, including the "100 Day Horse Challenge". In 2014 Patti received the "Equine Innovator of the Year" from the American Horse Publication Association for her efforts to change and grow our industry.

## SUNDAY

9  
am

**Bernie Traurig**  
U.S. Equestrian Team  
under the coaching  
of Bert D'Nemethy

10  
am

**Terra Schroeder**  
USEF Programs

11  
am

**Patti Colbert**  
State of the Horse  
Industry/Time to Ride

12  
pm

**Bob Cacchione**  
Collegiate Riding -  
From club sports to  
Equine Studies

#IEAzone1

#IEAzone8



#IEAzone10



#IEAzone2

#IEAzone5

#IEAzone3

#IEAzone4

@rideIEA

#IEAzone7

#IEAFINALS

#rideIEA

Use IEA's Hashtags and your photos will show up on your zone site on IEA's website, and on the National Finals page!

# MVCS EQUESTRIAN

MONTE VISTA CHRISTIAN SCHOOL - WATSONVILLE - CA - MVCS.ORG

**ZONE 10 REGION 2 CHAMPION HIGH SCHOOL  
ZONE 10 REGION 2 CHAMPION MIDDLE SCHOOL**



COACH CASSIE BELMONT WOULD LIKE TO  
CONGRATULATE ALL THE  
MVCS RIDERS AND THANK ALL OUR  
AMAZING PARENTS AND VOLUNTEERS!

**IT'S BEEN A GREAT YEAR**  
BEST OF LUCK TO ALL THE ZONE 10 TEAMS AND RIDERS!

HORSEMANSHIP PE CLASSES AT SCHOOL, MVCS IEA,  
UC SANTA CRUZ IHSA, A-CIRCUIT SHOWS, SUMMER CAMP

CASSIE BELMONT · (831) 206-9707 · MONTEVISTAEQUESTRIAN.COM · MVEQUESTRIAN@GMAIL.COM

# 2016 IEA Hunt Seat National Finals Competitors

Seniors are printed in bold type; riders who have been nominated for the Sportsmanship Award are noted with an asterisk (\*).

## Zone 1

### August Farm - Holliston, MA

*Dani White*

218 Ava Laplante\* 10iA

### Avon Valley Show Stables - Avon, CT

*Emer Coyne, Chelsea Crisman*

376 Kate Fester 12Ta  
397 Madison Jennes 4T 10Ta  
415 Rachel Lusk 5T 11Ta

### Cavalier Farm - Roxbury, CT

*Cheryl Lemoine*

377 Annie Fournier\* 9Tb  
386 Jordan Guilmart 2T 7Tb  
412 Chelsea LeMoine 1T 6Tb  
113 Alycia Petrauskas 3i 8iA 3T 8Tb

### Concord Equestrian Team - Concord, MA

*Alyce McNeil, Kate Candela, Stephanie O'Connor*

185 Jillian Alejo\* 9iA

### Cornerstone/Hidden Pond Equestrian Team - Haverhill, MA

*Monica Hunt, Triston Smith, Jennifer Eaton, Jessica Elliot*

144 Eva Bernstein\* 4i

### Cranberry Equestrian Team - Plympton, MA

*Betsy Kupic, Geraldine Burnet*

354 Reagan Callahan 4T  
445 Sarah Rudnik 12Ta  
459 Laurel Smith 5T 11Ta  
472 Kyah Woodland 10Ta

### End of Hunt - Suffield, CT

*Trudy Wissel, Paul Wissel*

176 Jenna Woods\* 5i

### Five Star Performance Horses - Guilford, CT

*Erin Cecchini*

248 Jordan Bishman\* 11iA

### Fox Meadow Farm @ Smith College - Northampton, MA

*Lori Quinlan*

119 Sierra Dunn\* 7iA

### Grazing Fields - East Falmouth, MA

*Jennifer Sullivan*

335 Amber Bailey 9Ta  
337 Sophia Barnard 3T  
**365 Meaghan Costa 6Ta**  
371 Hannah DelVecchio 8Ta  
126 April Denholm 12iA  
384 Hannah Grey 7Ta  
211 Nicole Lindquist 6iA  
422 Julia McRoberts 2T  
426 Meghan Moran 1T

### Heritage Farm - Easthampton, MA

*Allison Springman*

129 Carlie Raucher\* 1i

### Herring Brook Farm - Pembroke, MA

*MaryBeth McGee, Lia Chafee*

271 Sarah Hyde\* 2i 7iB

### Holly Hill - Marstons Mills, MA

*Karla Galasso, Sussudio York, Meghan Kaupp*

287 Stephanie Johnson\* 1i

### Hunter Ridge - Ashaway, RI

*Wendy Brayman, Samantha Craig, Regina Welch*

101 Sydney North\* 2i 7iA

### Lindstedt Show Stables - Lancaster, MA

*John Lindstedt, Alycia Des Marais*

190 Abby Goldberg\* 9iB

### MidCoast Maine Equestrian Team - Nobleboro, ME

*Virginia Shaw*

297 Marina Godin 1i  
230 Claire Lane 5i

### Mount Holyoke - South Hadley, MA

*Jennifer Wilda, Kendall Krutchfield*

132 Gabrielle Roncarati\* 9iA

### Movado Farms Equestrian Team - Durham, CT

*Tricia Carlton, Louisa Fedora*

312 Tessa Molloy\* 3i

### Muddy Brook Farm - Amherst, MA

*Katherine Roberts*

151 Isabella Garbiel-Achorn\* 11iB

### North Central Connecticut - Glastonbury, CT

*Alicia Bessoni, Karen Picard*

107 Ariana Welsh\* 12iB

### North Gate Equestrian Team - Sudbury, MA

*Pamela Duggan, Katie Schaff, Talia Martin*

178 Emily Chae 4i 10iB 4T 10Tb  
360 Ariana Chinoporos\* 3T 8Ta  
361 Hannah Chinoporos 9Ta  
362 Kate Coffey 1T 6Ta  
399 Lindsey Johnson 12Tb  
209 Grace MacShane 11iA 5T 11Tb  
435 Elisa Palmier 2T 7Ta

### Red Acre - Stow, MA

*Kathrine Steege, Jennifer Cumming*

141 Emma Fraser 10iA  
326 Sophia Murray 8iB



# Caracol

Caracol inspires the beauty of every person,  
to spiral outward in their unique style.



[Caracolsilver.com](http://Caracolsilver.com)

## Zone 1

### Ridgetop Equestrian - Holliston, MA

Allegra Valberg, Wendy Johnson

221 Erin O'Callahan\* 8iA  
118 Lily Ridgley 12iA

### River Wind Equestrian Team - Pembroke, MA

Ashley Pimentel

304 Kaylen Tom\* 2i

### Saddle Rowe - Medway, MA

Tina Geoghegan, Cyndy van der Meer

199 Samantha Radosta 3i  
207 Jenna Sterling 4i

### Senator Bell Farm - Chester, NH

Jessica Hunt

299 Jennifer DePietro\* 6iB

### Southeastern Connecticut - Gales Ferry, CT

Sally Hinkle Russell, Kristen Eichelberg, Heather Navarrete, Richard Luckhardt

319 Caroline Mancini\* 5i

### UMass Stockbridge - Hadley, MA

Jillianne Smith, Skye Sandibel

**173 Delaney Pluta\*** **6iA**

## Zone 2

### Alfred University - Alfred Station, NY

Nancy Kohler-Cunningham, Stephen Shank, Margaret Shank

169 Shaylee Picow\* 8iA

### Atlantic Cape Equestrians - Woodbine, NJ

Sophia Ujhelyi, Jeannie Mattioni, Alison Newman

106 Samantha Hanson 1i  
139 Faith Phillips 5i

### Boulder Brook Equestrian Center - Scarsdale, NY

Dina Fasano, Sarah Dzhus

245 Ava Menachery\* 3i

### Buffalo Equestrian Center - Buffalo, NY

Amanda Calistro, Lyndsey Lindke, Jessica Eaves, Susan Schoellkopf

102 Jesselyn Murphy\* 4i 10iB

### Bux-Mont Equestrian Team - Newtown, PA

Kim Cousins

270 Hannah Allen 11iA  
333 Sophie Arena 3T 8Ta  
343 Kaitlin Benson 2T 7Ta  
366 Annabel Cousins 1T  
458 Isabella Smith 9Ta  
465 Katherine Titus 6Ta

### Candy Lane Acres - Sewickley, PA

Chelsie Stair

157 Hannah Leathers\* 12iA

### Country Farms - Medford, NY

Mary Collier, Patricia Gallerani, Nicole Mancuso

187 Mackenzie Russ\* 1i

### Crossroads Equestrian Center NY - Brewster, NY

Rachel Page, Jan Golash

254 Seraphina Morreale\* 4i

### Delaware Valley University - Doylestown, PA

Ciara Menkens

**249 Elizabeth Bergen\*** **9iB**

### Diamond L Riding Academy - Reinholds, PA

Lori Eberly

162 Jessica Wolfskill\* 3i

### Emerald City Equestrian Team - Skaneateles, NY

Meg Maloney, Kim Allan, Sara Paddock

110 Grace Hoey\* 7iB

### Empire State Equestrian Team - Lagrangeville, NY

Clare Knapp, Taylor Knapp, Bill Worthington

193 Madeline Rideout\* 2i

### Fox View Farm - Lewisburg, PA

Kristen Rosinski

308 Mariah Lofgren\* 8iA

### Grandz Elite Stables - Melville, NY

Deanna Pantelis

355 Emily Cardin\* 2T 7Ta  
358 Samantha Cashton 9Ta  
369 Giordana Daniels 3T 8Ta  
**460 Laura Solar 1T 6Ta**

### Great Valley Equestrian - Malvern, PA

Michelle Rinda

296 Anya Connolly 12iA

**112 Lauren Rinda\*** **1i**

### Grier School - Tyrone, PA

Chrystal Coffeit-Wood, Frannie King, Chris McElyea

226 Ella Patrick\* 8iB

### Gwyn Meadows Farm - Lansdale, PA

Amy Scarlett, Aubrey Donnon, Rich Scarlett

257 Isabel Burgos\* 2i 7iA

### Heritage Stables - Skaneateles, NY

Debbie McGowan, Ragen McGowan, Michael McGowan

295 Shelby Ohstrom\* 8iA

### High Time Stables - East Aurora, NY

Jenna Roller, Leigh Fischer

327 Sophia Azurin\* 5i 11iA

Best of Luck to All Competitors at IEA Nationals!

from the

National Collegiate Equestrian Association



We look forward to seeing you on a collegiate team!

The NCEA, in concert with the mission and vision of the NCAA, is committed to providing collegiate opportunities for female equestrian student-athletes to compete at the highest level, while embracing equity, diversity and promoting academic and competitive excellence.

For more information about the NCEA, contact Dr. Leah Holland Fiorentino (director @collegiateequestrian.com) or follow us on Facebook, Twitter, and be sure to visit [www.collegiateequestrian.com](http://www.collegiateequestrian.com)

*#RIDEONNCEA*

*From Leadline to Leaders*

## Zone 2

### Hunter's Rein - Otego, Ny

Leslie Ann Ernst

213 Catherine Cleveland 12iB  
217 Kelly Weeks 10iA

### Huntington Meadow Stables - Webster, NY

Terese Bouchard, Ronald Stansbury, Michelle Santay

279 Lauren Bovenzi\* 6iA

### Island Hills Equestrian Team - Middle Island, NY

Stephanie Rigert

170 Sam Beiter\* 1i

### Knox School - St. James, NY

Deborah Moore

145 Jessica Guginsky\* 4i

### Limelight Farm - Bedford, NY

Jenn Zala

338 Mariel Barocas 9Tb  
381 Kacie Geary 2T 7Tb  
383 Alexandra Gold 3T 8Tb  
146 Emma Walter\* 6iB 1T 6Tb

### Lucky C - New Paltz, NY

Jessica Anselmo, Susan Clark

216 Athena Bason 11iB 5T 11Tb  
349 Madison Brooks 12Tb  
348 Katie Brooks 8Ta  
398 Morgan Johns 7Ta  
414 Chloe Love 3T  
200 Tomiko McGovern\* 2i 6iA 2T 6Ta  
427 Elizabeth Murphy 9Ta  
461 Carly Stirewalt 1T

### LWS Equestrian - Honeoye Falls, NY

Leesa Walker

321 Emily Walter\* 11iB

### Northstar Equestrian - Watertown, PA

Paula Miller

149 Madelyn Lawrence\* 7iB

### Pople Ridge Equestrian Team - Mexico, NY

Lauren Tousley

263 Nicole Berardi\* 9iA

### Prestige Riding - Syracuse, NY

Christine Coleman

179 Isabella Raux\* 2i

### Running Brook - Bloomfield, NY

Kalcy O'Keefe, Debbie Barmaster

116 Jillian Frazo\* 12iA

### Saddle River Equestrian - Chestnut Ridge, NY

Randi Cashman

237 Lauren LePore\* 9iB

### Second Nature Farm - Oxford, PA

Danielle Roher

273 Eris Diianno\* 4i

### St. John the Baptist - Central Islip, NY

Yvonne Burns, Marlene McCabe

278 Caitlin May\* 7iA

### Sweet Hills - Melville, NY

Amy Lindner, Michelle Julien, Omri Adut

364 Olivia Corwin 10Ta  
428 Ariana Nally 4T  
438 Alexandra Piantieri 11Tb  
442 Lydia Radonavitch 5T  
462 Maya Teng\* 12Tb

### Thomas School - Melville, NY

Judy Galterio, Andrea Misuraca, Laura Masiakos

291 Colleen Conroy 5i  
155 Claire Marino 3i

### True Heart Equestrian Team - Whitehouse Station, NJ

Torri Siegel Dragos

372 Celeste Eby 5T  
380 Cora Gartelmann\* 12Tb  
466 Amanda Tom 4T 10Ta  
467 Sarah Tom 11Tb

### Valley Mist Farm - Oley, PA

Kayla Yoder, Gia Salmieri

133 Anna Ermlich\* 6iB

### Way Farm - Penfield, NY

Peggy Gauger, Guy Kaplin

222 Mary DiBattisto\* 3i

### Whistler Ridge - Canastota, NY

Sara Agan

329 Ellie Mayberry\* 9iA

### White Fox Farm - Clinton, NY

Charlene Bennett

128 Olivia Markwood\* 10iB

### Willow Fox - Montgomery, NY

Annette Mohr, Bradley Whitmire

367 Ava Cronin 12Ta  
143 Madelyn Grundig 5i 5T 11Ta  
205 Madison Rauschenbach 10iA 4T 10Tb

# **GOOD LUCK**



**&**

## **ZONE 7**



***We are so proud of you***

***Cailyn Simonis***

***Caroline Ulanoski***

***Madelynn Warhmund***

## Zone 3

### Bellemount - Beaverdam, VA

Erin Culpepper

260 Zophia Walker\* 11iB

### Briarwood Farm VA - Virginia Beach, VA

Mederise Carter, Michelle Strutz, Lisa Doczi

202 Alyssa Roberts\* 4i

### Bridlewood Equestrian - Chesapeake, VA

Kasey Evans

111 Amber Gayheart 1i

323 Masyn Santana 3i

### Carolina Country Acres - Waxhaw, NC

Chelsea Dressler, Alicia Wilkinson

241 Shaw Castleman\* 7iB

### Cedarhill Farm - Waxhaw, NC

Caroline Foto, Shelley Winn

225 Wynne Weatherly\* 1i

### Chatham Hall - Chatham, VA

James F. Morris, Samantha Plesant Fleming, Frankie Beyer, Carolyn Meyer

332 Juliette Alliata 3T

122 Sarah Doss 9iB 9Ta

390 Caroline Hawthorne 8Ta

395 Shannon Huth 1T

192 Elizabeth Trexler 7iA 2T 7Ta

324 Ana Christina Zentner 6iB 6Ta

### Clover Grove - Fishersville, VA

Britni Cash, Luanne Leonard

345 MacKensie Bowles 6Tb

154 Lauren Daniel 11iA

285 Ann Ashley Daniel 2i 7iB 7Tb

373 Josie Elliott 1T

375 Emma Evans 3T

402 Chloe Kersch 9Tb

196 Ethan Maye 2i 2T

232 Sadie Stott 8iB 8Tb

### Fox Run Equestrian NC - High Point, NC

Cathy Schlaepfi, Lore Fariss

340 Ellison Beaver 11Ta

421 Claire McGovern 12Ta

437 Claire Peters 5T

224 Hannah Smith 10iA 4T

231 Emily Grace Swinson 10iB 10Ta

### Foxcroft School VA - Middleburg, VA

Kate Worsham, Ashley Douzant, Laurie Feickert

208 Saylor Hart\* 2i

### Hazelwild Farm - Fredericksburg, VA

Bailey Rose, Thomas Odum

256 Catherine Barry\* 5i

### HRA/Foxtail Farm - Smithfield, VA

Dana Kiser, Sugi Dewan

234 Katie Balding 6iA

215 Shannon Dignard 5i 5T 11Ta

314 Mallory Francis 4i 10iB 4T 10Ta

274 Alexandra Gendreau 12iB 12Ta

159 Coles Owens 5i 11iB

### Ironstone Lane - Troutman, NC

Samantha Cram

134 Chloe Mechling\* 4i

### John Carroll School - Churchville, MD

Patsy Moran, Dennise Petronelli, Elizabeth Hess,

172 Kayla Maxwell\* 3i

### Madeira School - McLean, VA

Jessica Leonardi, Ian McCartney

330 Jacey Albaugh 1T 6Ta

311 Emily Cyrway 9iB

275 Ally Edwards 8iA 3T 8Ta

411 Emily Leins 2T 7Ta

282 Bridget Vaughey 9iA 9Ta

### Meadowbrook Stables - Chevy Chase, MD

Diane Rogers, Ashely Miller

135 Nadia Langer\* 8iB

### Old Homestead Farm - Rocky Point, NC

Lauryn Wiser, Margaret Overby

378 Lexi Freas 11Ta

379 Piper Gallen 5T

425 Sophia Mitchell 4T

289 Olivia Murray 1i

434 Mary Margaret Overby 10Ta

463 Stella Thigpen 12Ta

### Pleasant Hill Farm - Hillsborough, NC

Ashlynd Abate, Cammie Fielding

183 Ella Van Tiem\* 12iA

### Queen City - Indian Trail, NC

Qwendolyn Titus

201 Lexi Conley\* 3i

### Stonehouse Stables - Toano, VA

Shelley Stewart, Tara Best, Karen Hogue

136 Olivia Batten\* 12iB

### Team Silver Lining VA - Ashland, VA

John West, Jill Carter

243 Holly Longest\* 6iB



*Thiel College Equestrians*

# Join to ride. Ride to learn.

- Open to riders of all skill levels
- Compete at intercollegiate horse shows
- Ground and mounted instruction
- Scholarships available



*150*  
THIEL  
COLLEGE  
1866 - 2016

For more information, contact instructor **Jenna Malnar**  
at [jmalnar@thiel.edu](mailto:jmalnar@thiel.edu) or **724-718-4041**.

## Zone 4

### Birmingham Equestrian Team - Sterrett, AL

Clair Allison

131 Sophie Crane 12iB  
244 Rylee Jones 1i

### BritMohr Farm - Alpharetta, GA

Paige Ripley, Julie Mohr

423 Carter Michie 12Ta  
210 Mary-Grace Segars 4i 10iB 4T 10Ta  
468 Helena Tourville 11Ta  
470 Jameson Vinette 5T  
181 Madeline Vorhies 1i

### Central Florida Equestrian Team - Apopka, FL

Claudia Heath

298 Emma Ziegenbein\* 8iB

### CF Topflight - Murfreesboro, TN

Brittany Lehman

336 Isabelle Barber 9Tb  
**339 Lexi Baur\*** **2T 7Tb**  
368 Samantha Crosson 8Tb  
430 Faith New 3T  
431 Abigail Newton 1T 6Tb

### Clear View Farm - Landrum, SC

Lisa Miller, Emily van der Merwe

233 Kaitlyn Adams\* 3i

### Cornerstone Equestrian GA - Dacula, GA

Marian Bickers

317 Logan Wilson\* 7iB

### CPF Equestrian Team - Jupiter, FL

Dayna Frederick

167 Lexi Smylie\* 4i

### Go With It Farm - Johns Creek, GA

Halliea Milner

182 Reagan Braswell\* 11iA

### Hammond School HS Team - Columbia, SC

Taylor Myers

280 Katherine Robinson 8iB  
123 Lucille Milliken Sammataro 5i

### Holy Innocents Episcopal School - Gainsville, GA

Mandy Marger, Jen Scherrens

142 Mariah Gaudet\* 10iA

### Last Lap Ranch - Maryville, TN

Sandra Elder, Roger Elder

174 Rachel Ottinger 9iB  
864 Olivia Robertson 2i

### Middle GA Equestrian Team - Conyers, GA

Jennifer Mastronardi

301 Victoria DeFeo 12iB  
252 Claire Lee 11iB  
266 Olivia Oney 7iA

### Milton Eagles Equestrian-Red Team - Alpharetta, GA

Lauren Britton Kamber

331 Shannon Allen\* 1T  
347 Rachel Brian 3T 8Tb  
410 Rebecca Leigh 6Ta  
448 Leslie Salmond 9Tb  
454 Haley Sheppard 2T 7Tb

### Mount Paran Christian School - Austell, GA

Julie Lemaster

**258 Julia Marvel\*** **9iA**

### Shamrock Manor Equestrian Club - Canton, GA

Bailey Elliott, Megan Thiel

105 Grace Jordan\* 10iB

### Sporthorse USA - Boynton Beach, FL

Kristen Schuttenmeyer

325 Rachel Dahmer\* 5i

### Storybook Jr. Cougars - Johns Island, SC

Alicia Story, Robert Story

334 Mackenzie Auten 9Ta  
382 Alanna Geoffroy 7Ta  
223 Rawleigh Harris\* 6iA 1T 6Ta  
391 Morgan Heath 12Ta  
130 Grayson Hutchins 12iA  
418 Chase Mauerhan 8Ta  
419 Sophie Mauerhan 2T  
424 Emily Miller 4T 10Tb  
455 Abigail Sigwald 5T 11Ta  
457 Grace Skillman 3T

### Tallahassee Riding Academy - Monticello, FL

Amy Center, Janet Cawley

**108 Paige Osborne** **1i**  
**272 Madison Sackewitz** **3i**

### Tally Ho Equestrian Team - Miami, FL

Karen Flynn, Jen Cocuzzo

341 Mary Kate Bellon\* 5T 11Ta  
396 Sena Irvin 12Ta  
407 Emerson Lane 4T 10Tb

### Team Smoak Meadow - Green Cove Springs, FL

Kristal Tooma

264 Tori Knapik\* 3i

### The Westminster Schools - Symrna, GA

Besty Aliffi

148 Noah Wahl\* 5i

### Trinity Farm Equestrian Team - Pace, FL

Alyssa Venn

198 Nick Coda-Ramos 9iB  
212 Caelyn Grodoski 7iB  
180 Rebekah LaConsay 11iB  
283 Morgan Mickel 6iB

### Trottin' Tigers - Pendleton, SC

Jamie Rowland, Meredith Donaldson

302 Laikyn Hawk\* 2i

# Stonegate Farm



- Boarding
- Sales
- Lessons
- Training
- Horse Shows
- IEA & IHSA Teams

**Congratulations to all participants!**

**Michael: 740-350-2252    Miranda: 304-488-9383**

## Zone 4

### Tulip Pond Farm - Canton, GA

*Daphnee Boogaard*

177 Adele Barski\* 8iB

### Wall Street Farm Wellington - West Palm Beach, FL

*Heidi Lengyel, Stephen Lengyel, Jennifer Hibberd*

284 Nicole Mattucci\* 6iA

### Wendover Equestrian Team - Orlando, FL

*Wendy Trocano*

189 Danielle Harris\* 2i

### Westwind Equine Training Center - Friendsville, TN

*Amanda Melton-Finger*

175 Alayna Myers\* 4i

## Zone 5

### Childress Rodgers Stables - Milford, OH

*Erin Wherry*

346 Olivia Bransford 10Tb  
307 Olivia Dawson 9iA  
320 Samantha Harris 12iA 12Tb  
389 Erin Hasenoehrl 4T  
405 Lillian Krueger 5T  
409 Miriam Lawrence\* 11Tb

### Commonwealth Equestrian Team - St Joseph, IL

*Teresa Foreman*

**229 Erin Buckley\*** 6iA

### Double Deuce Farm - Concord, OH

*Jeannine Palozzi, Bernie Villeneuve*

195 Lola Cavotta 12iB  
404 Amanda Kray 3T 8Tb  
433 Sophie Olsen 9Tb  
238 Madison Rheinheimer 7iB 2T 7Tb  
**114 Natalie Siktberg** 6iB 1T 6Tb

### Duzan Riding Academy - Ostrander, OH

*Molly Duzan, Samantha Keeran*

206 Sydney Miller\* 10iA

### Empress Equestrian Team - Johnstown, OH

*Jamie Mills*

147 Chloe Adams 11iA 11Tb  
236 Ariana Angelis 1i  
268 Madison Fankhauser 10iB 4T 10Tb  
392 Raina Hickson Singh 12Tb  
413 Ryan Lindimore 5T

### Far and Away Equestrian Team - Marysville, OH

*Alisha Metcalfe*

259 Lily Woods\* 5i

### Honey Tree Equestrian Team - Oxford, OH

*Sarah Oelerich, Laura Kursman*

140 Nicole Wilcox\* 12iB

### Hudson Equestrian Team - Hudson, OH

*Kimber Lea Segedy, Samantha Cooper, Ashley Areddy*

400 Jenna Kara 9Tb  
406 Giuliana LaMarca 7Tb  
449 Elaina Schimer 2T  
453 Lillian Shaughnessy 3T 8Tb  
**464 Tina Thompson** 1T 6T

### Maypine Equestrian Center - Willoughby Hills, OH

*Valerie Davis*

306 Alexandra Cernelich 9iB  
156 Rehema Kirby 11iB

### Platinum Farm - Richmond, IL

*Sirena Liggett, Melanee Stenstrom*

184 Megan McGorrian\* 11iA

### Select Equestrian Team - Lexington, KY

*Diana Conlon, Alexa Prettyman*

235 Georgia Murray 10iA  
160 Kennedi Staley 7iA

### Sid Griffith Equestrian Club - Hilliard, OH

*Allison Applegett*

253 Leah Wolfe\* 3i 8iA

### Team Liberty - Columbus, OH

*Kathy Osborn*

247 Mica Rose Frank\* 4i

### Team Somerset - Oswego, IL

*Tammy McConnell*

290 Elizabeth Chevalier\* 5i

### Touch of Class Farm - Hamilton, OH

*Jeff Schreiber, Carole Schreiber*

316 Madeline McCrackin 3i  
328 Maddie Owens 2i

### Valley View Equestrian Team - Crestwood, KY

*Leslie Governo*

121 Holly Ansert 4i  
171 Lily Walton 1i

### West Licking District - Pataskala, OH

*Abby Elliott, Nancy Arledge*

300 Claire Garland 4i  
310 Paige Mox 2i  
250 Alyssa Robbins 5i

### Willowbrooke Farm MI - Plymouth, MI

*Jenny Steinmetz*

164 Marisa Scarantino\* 8iB

### Zionsville Equestrian Team - Zionsville, IN

*Amy Tilson-Ochoa, Stacy Westmoreland*

350 Emily Brown 4T 10Tb  
408 Isabella Latinovic 12Tb  
446 Alexa Runnels 5T 11Tb



# Midway

## Kentucky's Equine University

### Hunt Seat & Western Teams

IHSA Teams | Riding Team Scholarships



**PLUS  
EQUINE STUDIES**

Bachelor of Science | Master of Business Administration



**MIDWAY  
UNIVERSITY**

See how Midway is the place for you.  
[www.midway.edu/equine](http://www.midway.edu/equine) | 800.952.4122

*Equal Opportunity Institution*

Good luck to our Middle School Team  
at the IEA National Finals



Alexa



Isabella



Emily

You have the LOVE and SUPPORT of your whole  
team!!!

Thank you to all the IEA staff and volunteers for making this event possible.

Our team participants and parents are extremely thankful for our amazing coaches, Stacy Westmoreland and Amy Tilson-Ochoa, and for our tireless team leaders.

## Zone 7

### Aggieland Equestrian - Bryan, TX

Andrea Hanson

351 Riley Brown	1T
374 Sarabeth Erdner	7Ta
401 Olivia Kelly	3T
403 Kathleen Koenig	6Ta
417 Mckean Matson	9Ta
240 Meagan McCaffery	7iA 2T
444 Abigale Roelke	8Ta

### Blackjack Lane TX - La Porte, TX

Krissan Barber

309 Sydney Arbogast*	11iB
----------------------	------

### Crimson Jewel Equestrian Team - New Braunfels, TX

Odessa Johnson

214 Cecilia Gualandri*	8iA
------------------------	-----

### Hidden Acres Equestrian Center - Stonewall, LA

Mallory Burcz

420 Lindsey McGeorge	5T	11Tb	
292 Mary Elizabeth Smith	4i	4T	10Tb
469 Ralee Tyson	12Tb		

### Ozark Legends - Decatur, AR

Heather Swope

124 Jordan Cook	12iA
197 Alyx Swope-Bell	5i

### Silent Knight - Krum, TX

Shannon Flanagan, Dani Kula

168 Cailyn Simonis	3i
138 Caroline Ulanoski	9iA
262 Madelyne Wahrmund	2i

### Summer Hill Farms TX - Flower Mound, TX

Amy Greene

127 Jessica Bodily*	6iB
---------------------	-----

### Takeoff Farm - Washington, OK

Amanda Eggleston-Broderick, Sarah Trepainglar

158 Mackenzie Njoo	10iA
269 Ashley Youngkin	1i

## PRACTICAL LEARNING

Our on-campus equestrian center with its practical-learning classroom, along with our small class sizes and faculty dedicated to the value of the liberal arts, means that students in our equine-based programs receive an individualized, career-oriented education that will prepare them to succeed.

Choose from three majors that relate to equestrian studies:

- » Equestrian Studies, with concentrations in:
  - Equine Management
  - Equestrian Management
- » Equine-Facilitated Therapeutics
- » Equine Journalism

Wilson also offers a number of equestrian opportunities, including a competitive, IHSA hunt seat team and an IDA dressage team, as well as several equestrian clubs. And our on-campus horse boarding option is a bonus.

**YOUR STORY. YOUR FUTURE.**

**WILSON.EDU/EQUESTRIAN**  
CHAMBERSBURG, PA • 800-421-8402



  
**WILSON**  
COLLEGE



**ETA**

**Equestrian Team Apparel**

**Show your passion, Ride in Pride**



**Congratulations to all IEA riders competing at National Finals**

**Find us on our Website, Facebook & Instagram**

**<http://www.equestrianteamapparel.com>  
@equestrian.team.apparel**

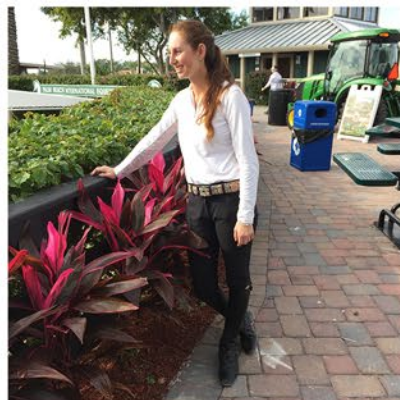

## Zone 8

### Cornerstone Farm CO - Longmont, CO

Jennifer Shannon

125 Tanner Venrick\* 12iB

### Denver Equestrians Show Team - Littleton, CO

Kindra Warner, Lauren Fay

265 Lillian Dubler 9iB

103 Melanie Heitmann 3i

### Front Range Equestrian Team - Parker, CO

Shaun Clark, Tracye Ferguson, Mark Molther

246 Lillian Schaffer 8iB

**242 Ashley Sprinkle 6iA**

### Helicon Interscholastic Riding Team - Parker, CO

Molly Rinedollar

115 Rachael Hanis\* 12iA

### Hunter Run Farm CO - Larkspur, CO

Lorelei Cudney, Karen Patton

303 Sarah Johlfs 9iA

294 Jaden Olson 6iB

**277 Audrey Smith\* 7iB**

### In Stride CO - Littleton, CO

Devon Hussey, Rebecca Johnson

357 Brynn Carroll 12Tb

120 Abigale Chaplick 5i 5T

276 Erin Gordon 1i

203 Jamie Morris 1i

439 Finley Pool 11Tb

451 Emily Schoelzel 4T 10Tb

### Just A Little Farm Equestrian Team - Lafayette, CO

Laurie Grayson

255 Grace Guerra\* 2i

### Little Town - Littleton, CO

Elizabeth Rabb, Amanda McConnell

293 Stephany McConnell\* 4i

### Millbrook Equestrian - Parker, CO

Alexia Honnegger

194 Bryce Chamberlain 11iA

150 Lauren Jost 7iA

204 Paige Miles 10iB

165 Peyton Wyatt 3i

### RCR Farms - Gilbert, AZ

Renae Coates, Brenda Abercrombie

313 Madison Abercrombie\* 2i 2T 7Tb

356 Mackenzie Carreras 5Ta

363 Isabella Compton 12Ta

393 Molly Hilarides 9Tb

394 Emma Holladay 3T 8Tb

**416 Jessica Martinez 6Tb**

443 Savannah Reese-Hart 1T

447 Diana Russell 4T 10Ta

315 Tegan Zimmerman 11iB 11Ta

### RCR Farms Too - Gilbert, AZ

Renae Coates, Brenda Abercrombie

318 Julia Werkhoven\* 5i

### Scottsdale Equestrian - Phoenix, AZ

Kathy Johnson, Bryn Gordon, Betty Beran

359 Christina Chilelli 9Tb

385 Stella Grippe 2T

161 Eliane Haro 8iA 3T 8Ta

219 Emily Johnson 4i 10iA

432 Fallon O'Connell 1T 6Ta

452 Myka Seger 7Ta

## Zone 10

### Elvenstar - Moorpark, CA

Kaycee Kurtze Bischoff

**152 Kayla Lott 1i**

117 Maggie Robertson 9iB

### Elvenstar - OC - Moorpark, CA

Kaycee Kurtze Bischoff

104 Brandon Carreon 8iB

186 Julia Nickl 5i 11iA

### Longview Stables - Nicasio, CA

Lisa Durbrow, Ana Forssell

153 Lindsay Felder 12iB

166 Mackensie Park 11iB

261 Dabney Park\* 4i

### MVCS Equestrian - Watsonville, CA

Cassie Belmont, Larah Connell

342 Emily Benito 3T 8Tb

344 Skye Bolen 6Tb

352 Elisa Broz 5T 11Ta

387 Rachel Haas 12Ta

**436 Molly Pedulla 1T**

450 Lizzy Schmitzer 9Tb

228 Sydney Shelby 10iB 4T 10Ta

471 Sean Woock 2T 7Tb

### Pebble Beach Equestrian - Pebble Beach, CA

Sarah Jane Nichols Jolley, Hilary Johnson, Toni Venza

370 Kylie de Jesus 12Tb

429 Kensington Nelson 11Tb

440 Abby Postel 5T

456 Sophia Silveira 4T 10Tb

281 Sara Tuck 2i 7iB



# USEF EQUESTRIAN ATHLETE LETTERING PROGRAM

The USEF Junior High and High School Equestrian Athlete programs recognize the accomplishments of young equestrians and encourages their future involvement in the sport. The programs are open to all equestrian athletes enrolled in grades 5-12 who are members of USEF or join USEF. For more information, please visit [www.usef.org/lettering](http://www.usef.org/lettering) or email [lettering@usef.org](mailto:lettering@usef.org).



## JOIN

Become a member of the United States Equestrian Federation (USEF) and apply for the programs. You are not required to be on an equestrian team to participate in these programs.

## RIDE

Each year you will need 100 recorded hours of riding, driving, or training, as well as three competitions. Each program year runs June 1 - May 31.

## SEND IT IN

Submit verification of your training hours and competitions, as well as proof of enrollment in grades 5-12. This may be entered through the USEF User Login at [usef.org](http://usef.org) or mailed to the USEF office.

## GEAR UP

Let everyone know you are a USEF Junior High or High School Equestrian Athlete! Order your free varsity patch and pin after receiving the congratulatory email and Certificate of Achievement from USEF.



## GET AHEAD

Planning for the future? Check out resources for the collegiate equestrian at [usef.org/collegiate](http://usef.org/collegiate). The USEF Equestrian College Search will help you find your perfect school at [usef.org/collegiatesearch!](http://usef.org/collegiatesearch!)

## FIND OUT MORE

Find out more about opportunities with USEF online:



## Zone 10

### Red Barn - Stanford, CA

Colin Daly

305 Lindsay Jamieson\* 8iA

### Sonoma Academy - Penngrove, CA

Robin Waugaman

286 Ransome Rombauer\* 1i 6iA

### Sonoma Valley Stables - Petaluma, CA

Robin Waugaman

220 Adele Bonomi 5i

288 Sarah Ryan\* 6iB

### Team KMT - Castro Valley, CA

Kelly Maddox, Brook Overfield

267 Clementine Kidson\* 3i

### Triple Bar Stables - Morgan Hill, CA

Corrie Buschalacci

251 Nicole Bohnhoff\* 9iA

### Valley Brook Equestrian - Napa, CA

Devon Day, Laura Cameron

137 Annette Chun\* 12iA

### Woodside - Stanford, CA

Colin Daly

353 Ryan Calbert 6Tb

239 Tabatha Gourvenec 3i 3T 8Tb

388 Ava Hansen 9Tb

188 Grace Jeffery 2i 2T

227 Eleanor Mann 4i

441 Anna Propp 1T

109 Katrina Rolland 7iA 7Tb

191 Emma Symon 10iA

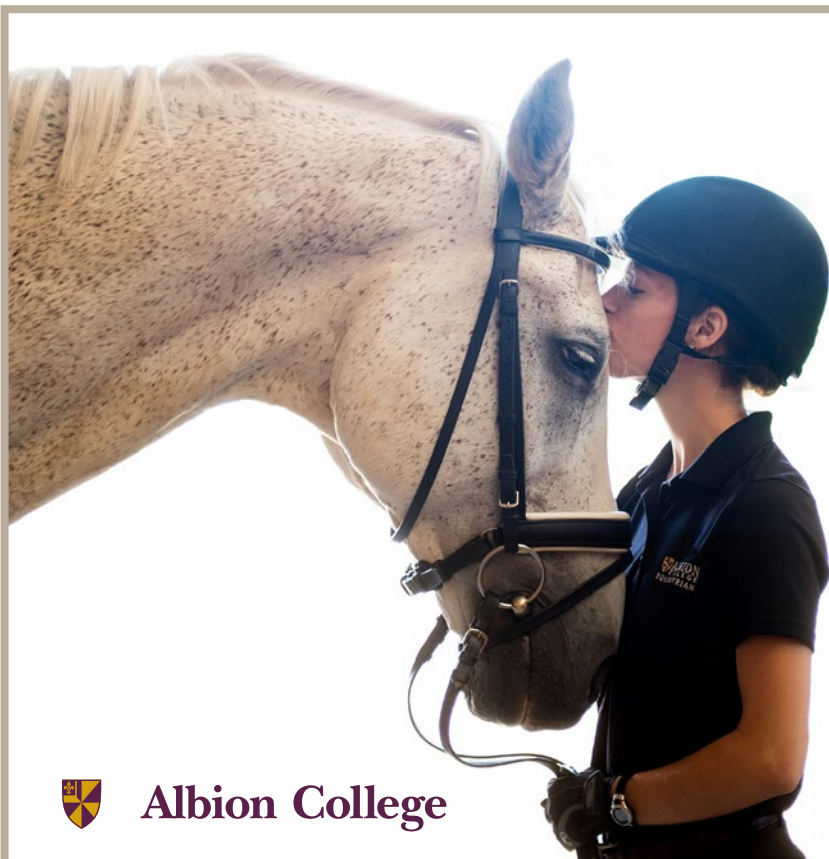

**Albion College  
Equestrian.**  
The best way to  
combine college  
and horses.

**Follow your passion.  
Build your future.**

We are proud to offer a unique, individualized college riding experience while at the same time, allow you to pursue a degree that will prepare you for a future of success.



**Albion College**

517/629-0836 | [www.albion.edu/equestrian](http://www.albion.edu/equestrian)

# HODGES BADGE COMPANY, INC.



## Championship Line Timeless Crystal

These timeless crystal awards can be purchased with or without a base. Prices shown reflect crystal awards without a base. FREE text and logo engraving on crystal awards featured.

Select from the widest variety of rosettes, ribbons, sashes, medals, silver, trophies and much more. We offer engraved awards with no set-up charges and FREE text engraving.



Optional Large  
Cherry Perpetual  
Base

A.



Optional Large  
Walnut Presentation  
Base

B.



A. Krystof Crystal Ice Bucket  
EG0020 7-1/4" h 345.00 each  
EG0022 9-1/4" h 485.00 each

B. Krystof Crystal  
Footed Revere Bowl  
EG0001 10" dia 320.00 each



Krystof Crystal is an exclusive line of full lead, hand cut crystal. Each piece is hand crafted from individually hand blown glass and cut by master crystal cutters. The end result is a product that is characteristic of the finest crystal in the world.  
*As with all crystal, slight variations and tiny imperfections may be present.*

Official Ribbon Supplier



Your **FIRST PLACE**  
for **AWARDS**®

Reference code E04140100F. Call today to place your order or for your **FREE** catalog!

### HIGH QUALITY HARD WOOD BASE AND CRYSTAL GUIDE

Optional bases are unattached and are sold and shipped separately. To choose the proper base size and plate options for the designated crystal, please refer to the guide on the right.

#### LARGE CHERRY BASE:

11" w x 5-3/8" h x 11" d (felted area measures 6-1/4")

#### LARGE WALNUT

BASE: 7" w x 2-1/2" h x 7" d (felted area measures 6")



EBASE3 Large  
Cherry Trophy  
Base\* 210.00 ea



EBASE4 Large Cherry  
Championship  
Base\*\* 260.00 ea



EBASE5 Large  
Cherry Perpetual  
Base\*\*\* 270.00 ea



EBAS14 Large  
Walnut Presentation  
Base\*\*\*\* 50.00 ea

Items shown are representations of what our customers have ordered. These items are non-refundable. All engraving submissions must be typed, proof read and emailed to info@hodgesbadge.com (no faxes please). For artwork specs, visit us at www.hodgesbadge.com/art. Additional charges may apply. We reserve the right to change prices without notice.

### FREE ENGRAVING ON CRYSTAL:

Engraving Typefaces (includes logo & text):

HODGES BADGE Book Antiqua

HODGES BADGE Century

Book Antiqua or Century fonts will be used unless otherwise specified.

\*Trophy Base - one large plate applied to the front of the base. Text engraving is FREE. Add \$5.00 per piece to add a logo or design.

\*\*Championship Base - one large plate applied to the front, 27 individual small plates, 9 per side. Large plate and first small plate engraved for FREE. Add \$5.00 per piece to add a logo or design.

\*\*\*Perpetual Base - 36 individual small plates, 9 per side. First plate engraved for FREE.

\*\*\*\*Presentation Base - as shown above (no plates included).

888-565-7858 | www.hodgesbadge.com

# 2016 IEA Western National Finals Competitors

Seniors are printed in bold type; riders who have been nominated for the Sportsmanship Award are noted with an asterisk (\*).

## Zone 1

### Crimson Acres - Orange, MA

Sandy Whitmore, Jenna Archibald

714 Maura Gannon\* W7i

### Hillside Meadows - Grafton, MA

Amber Woodruff, Sheila Dunham

840 Jamie Boyer W1T  
727 Jordyn Clark W8i W8T  
729 Elena Grinblatas W7i W7T  
833 Grace Markowski W3T  
710 Eva Mazzola W6i  
846 Abigail McGinn W2T W9T  
805 Meghan Moran W2i W9i  
784 Paige Nyren W10i  
765 Madison Olvert W5i W10i W5T W10T  
701 Rebecca Rinoldo W4i W4T  
795 Isabelle Shakespeare W6i W6T  
763 Brooke Sylvester W1i

### Pond Hill Equestrian - Castleton, VT

Debbie O'Rourke, Judy O'Rourke

861 Madison Greene W7T  
769 Ethan McKeighan W3i  
857 Mackenzie Smith W6T  
862 Hannah Todd W5T W10T

### Smithfield Farm - East Falmouth, MA

Amanda Wass

757 Faith Echols\* W5i

## Zone 2

### ABC Dream Team - Otego, NY

Lisa Burdick

809 William Abel\* W8i

### Grier School - Tyrone, PA

Chrystal Coffelt-Wood, Frannie King, Chris McElyea

841 McKenzie Aebi W4T  
838 Claire Andrews W7T  
762 Samantha Arens-Ennis W7i  
842 Faith Ellsworth W2T  
811 Anna Enos W1i W1T  
760 Kayla Kimble W2i W9T  
834 Rachel Lexon W6T  
756 Lindsay Shaw W10i W5T W10T  
844 Sloane Vogt W8T  
737 Lindsay Weiser\* W3i W3T  
794 Elisabeth Will W1i

### Grove City Area Equestrian Team - Grove City, PA

Tammy Braham

839 Courtney Carey W7T  
787 Mara Darney W5i W10i W10T  
748 Jesse Dillaman W9i  
804 Kelsey Greer W5i W5T  
733 Alex Hangge W6i W6T  
**713 Sutherlyn Hollabaugh W8i**

### Saddlebrook Equestrian Team - Schwenksville, PA

Ashley Wolf, Andrew Wolf

730 Alyssa Escobar W7i  
754 Maria Kochel W2i

### TMC Equestrian Team - Cuba, NY

Tonya Cooper, Michael Cooper

810 Carly Deitz W9i  
747 Baileigh Loucks W6i  
**743 Kirstin Reynolds W3i**  
712 Lauren Sordo\* W4i

### TMC Too - Cuba, NY

Tonya Cooper, Michael Cooper

**796 Sarah Czelusta\* W4i W4T**  
873 Julia Stayer W1T W8T  
878 Megan Wells W2T W9T  
882 Abigail Wright W3T



USE IEA'S HASHTAGS AND YOUR PHOTOS  
WILL SHOW UP ON YOUR ZONE PAGE AND ON  
THE NATIONAL FINALS PAGE OF IEA'S WEBSITE.

TAG IEA IN YOUR PHOTO TO GET REPOSTED  
ON OUR SOCIAL MEDIA SITES!



# GRAZERS

---

*An easy way to buy & sell  
tack and apparel*

Grazers provides an online platform for riders to easily pass on their outgrown or no-longer-needed items, while offering the ability to purchase new or pre-owned items at lower prices. Grazers is an easy and trusted community where riders and horse owners can help each other receive affordable tack and clothing.

---

GRAZERSAPP.COM

## Zone 3

### Central Carolina - Lucama, NC

Ruth Finley, Josiane Gauthier, Rebekah Shaw

738 Amanda Campbell	W1i
819 Mary-Margaret Coats	W9T
821 Addy Cullum	W1T
741 Nicole Ellis*	W9i
828 Rachel Ford	W4T
742 Lauren Fraylick	W2i W2T
766 Victoria Garvin	W3i
797 Emma Lane	W10i W10T
820 Eliza Moore	W3T
780 Sarah Prynne	W5i W5T
772 Lilly Smith	W6i W6T
<b>836 Seth Watkins</b>	<b>W8T</b>
826 Jessica Wiser	W7T

### Mountaineer Equestrian - Morgantown, WV

Bobby Dean

799 Megan Prince	W4i
778 Jenna Ratke*	W7i



Find us on  
**Facebook**

IEA - Interscholastic Equestrian Association  
[www.facebook.com/rideiea](http://www.facebook.com/rideiea)

## Zone 4

### Bay View Equestrian Team - Oohltewah, TN

Denise Lineberry

750 Sophie Pace*	W4i
------------------	-----

### Hammond Equestrian Team - Hopkins, SC

Joy McMillion

773 Piper Meeker	W3i
801 Claire Pound	W9i

### IIIR Stars Equestrian - Hopkins, SC

Joy McMillion, Josh Faulkner

845 Isabella Hehr	W6T
807 Hannah Jane Lucas	W5i W5T W10T
708 Amber Meeker	W7i W7T

### Jewell Reining Equestrian - Conyers, GA

Kevin Jewell, Katie Poteet

720 Jordan Carpenter	W8i
<b>793 Johanna Lott*</b>	<b>W1i</b>
<b>812 Liana Nowak</b>	<b>W1i</b>

### King Show Horses - Snellville, GA

Jennifer King

847 Savannah Eastall*	W9T
770 Annalia Evans	W6i W6T
831 Jenna Farmer	W1T W8T
767 Jessica Fowler	W3i W3T
837 Emerson Madonia	W7T
745 Laura Meadows	W9i W2T
786 Cheyenne Pace	W10i
726 Kaytlin Radford	W7i
711 Natalie Sekulow	W10i W5T W10T
<b>835 Beau Worley</b>	<b>W4T</b>

### Last Lap Ranch - Maryville, TN

Sandra Elder, Roger Elder

869 Emily Bihl	W3T
860 Grace Cope	W9T
800 Darby Honea	W5i
735 Madeline Parr	W4i W4T
864 Olivia Robertson	W2T
855 Jessica Sherman	W1T W8T

### Natchez Bend Equestrian - Murfreesboro, TN

Brittany Franks, Trish Franks, Joanie Quirk, Stacey Jones

740 Alexandra Johnston*	W8i
-------------------------	-----

### Potts Performance Horses - Fountain Inn, SC

TR Potts, Catherine Younginer

802 Addie Cromer*	W2i
-------------------	-----

### Team Need A Hand - Murfreesboro, TN

Courtney Smith, Cristin Jordan, Kimberly White

731 Maddie Hawkins	W6i
753 Taylor Meek	W2i



@rideiea



# Alfred University

We have long held as our mission that students are our first priority.

Our student-centered environment, where classes are small and teaching is a faculty priority, provides students with a depth of caring prized in higher education today. AU provides a highly personalized environment that values diversity, tolerance, and interdisciplinary work.

Located near the campus and featuring acres of fields and leisure trails, the AU equestrian facility and program offers a unique opportunity to combine courses of study with your interest in riding and training. At Alfred University, you can pursue your passion while pursuing your studies.

**For more information, please contact:**

Steve Shank, Director of Equestrian Studies  
Alfred University, 5174 Lake Road  
Alfred Station, NY 14803  
607.587.9012 [equestrian@alfred.edu](mailto:equestrian@alfred.edu)  
[www.alfred.edu/athletics/equestrian](http://www.alfred.edu/athletics/equestrian)



- 2011 and 2012 Regional AQHA High Point Rider
- 2011 and 2012 IHSA Hunt Seat Regional Reserve Champion Team
- 2011 Regional Cacchione Cup High Point Rider
- 2012 IHSA Western Semi Final Reserve Champion Team
- 2012 IEA Zone 2 Upper School Hunt Seat Champion Team
- 2013 IHSA Regional Hunt Seat Champion Team
- 2014 IHSA Regional Reserve Champion Hunt Seat Team
- 2015 Western High Point Team

**AU's Equestrian Program:**

- Offers academic opportunities for an Equestrian Studies Minor
- Has fully supported IHSA Varsity teams in Hunt Seat & Western
- Offers classes in English, Western, & Draft horse driving
- Provides opportunity for students to board their horse at college

**AU's Equestrian Center has:**

- 200' x 80' Indoor arena
- Classrooms
- 54 stalls for school & student owned horses
- Heated barn & indoor arena
- 2 lighted outdoor arenas
- 40 acres of turn-out

i n d i v i d u a l s   i n s p i r e d



## Equestrian Studies

- Bachelor's and associate degrees
- Nationally-known instructors
- Riding instruction five days a week

- Outstanding facilities – 2 farms, 5 indoor arenas, 350+ horses



LEARN MORE AT [WWW.FINDLAY.EDU](http://WWW.FINDLAY.EDU)

## Zone 5

### Angling Equestrian Team - Wakeman, OH

Ashley Woods

732 Christine Whitacre\* W6i

### Arnold Equestrian Team - Ashland, OH

Debbie Arnold, Terri Rafeld

803 Tyler Kirby\* W8i

### Autumn Rose Farm Equestrian - Plain City, OH

Debbie Griffith, Ashley Griffith, Joycelyn Knerr

789 MacKenzie Antal W4i

724 Madeline Bomba W8i

817 Sophia Christy W2T

824 Jessica Drown W9T

**777 Caroline Gute W8i W8T**

751 Anna Hollenack\* W4i W4T

791 Gabriella Kammerer W9i

717 Nigel Lancaster W3i

822 Erika Lundquist W3T

716 Ellexah Maxwell W1i W1T

790 Erin Murray W7i

816 Ava Sinclair W6T

746 Chloe Stephenson W5i W5T W10T

825 Emma Womble W7T

### Bayhill Farm - Powell, OH

Tammy Rath, Hannah Pugerud

752 Emily Coe\* W2i

707 Olivia Maxey W8i

### Concord Equestrian Center - Delaware, OH

Jessica Daniels

**736 Marissa Schneider\* W9i**

### Dare Equestrian Team - Hilliard, OH

Linda Dare

739 Austin Davis W4i W4T

832 Lillian Johns W3T

758 Mary Kramer W2i W9T

**719 Hallie McClintock W1i W1T W8T**

**781 Sean Sullivan W8i**

744 Faith Watson W7i

890 Carsyn Miller W2T

### Hancock Horseman - Findlay, OH

Laura Smith, Lacie Yeager, Becky Derr

703 Peyton Derr W5i W10i

**728 Lauren Nissen W1i**

813 Kylee Simpson\* W3i

### KM Equestrian - Findlay, OH

Katie Morehead, Cindy Morehead

867 Rylee Aurand W3T

774 Natalie Dresdow W7i

848 Katie Gerken W6T

761 Abby Mills W2i

859 Seth Rogers W7T

866 Laney VanderHart W4T

782 Hannah Willeke W2i W2T W9T

868 Olivia Willeke W1T W8T

871 Ellie Zawisza W10T

### Puthoff Equestrian Team - Hilliard, OH

Lynne Puthoff, Tim Puthoff

721 Alexis Cook W3i

775 Courtney Hilty W6i

### Royal Creek Equestrian Team - Springfield, OH

Shannon Quinlan, Michael Manning

**759 Jacob Kamm\* W9i**

### Team JGPH - Delaware, OH

Jeff Geiger, Ryan Geiger

702 Mallory Baker\* W1i

883 Sydney Buckley W7T

764 Cassidy Lammers W6i W6T

884 Kylee Williams W5T W10T

### The Grimm Riders - Creston, OH

Amber Grimm, Tanya Mier

885 Emily Garver W4T

779 Quinn Holcomb W10i

725 Leeann King\* W9i W2T W9T

**889 Megan King W3T**

872 Alexa Mier W8T

879 Brittany Musil W1T

### Watkins Equestrian Team - Canfield, OH

Amy Watkins

723 Lizzy McClung W3i

755 Macey Stevens W5i W10i

### West Winds Equestrian - Painesville, OH

Pheobe Van Pelt

776 Layne Lassnick\* W4i



@rideiea

USE IEA'S HASHTAGS AND YOUR PHOTOS  
WILL SHOW UP ON YOUR ZONE PAGE AND ON  
THE NATIONAL FINALS PAGE OF IEA'S WEBSITE.

TAG IEA IN YOUR PHOTO TO GET REPOSTED  
ON OUR SOCIAL MEDIA SITES!

<https://www.instagram.com/rideiea/>

# RON SCHWANE

## PHOTOGRAPHY

Good luck to everyone competing at the



2014  
INTERSCHOLASTIC  
EQUESTRIAN  
ASSOCIATION  
National Finals



2014  
INTERSCHOLASTIC  
EQUESTRIAN  
ASSOCIATION  
National Finals



Jenna Culver National Champion

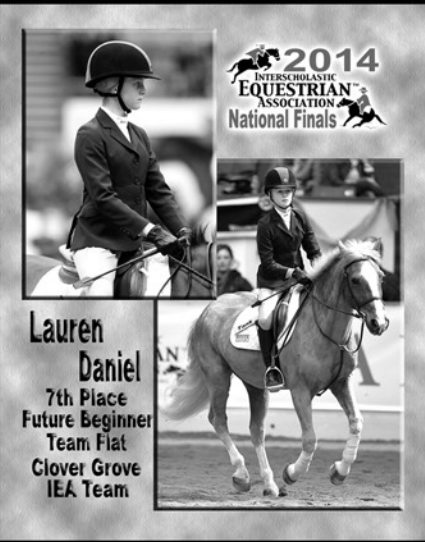

Lauren Daniel  
7th Place  
Future Beginner  
Team Flat  
Clover Grove  
IEA Team

2014  
INTERSCHOLASTIC  
EQUESTRIAN  
ASSOCIATION  
National Finals

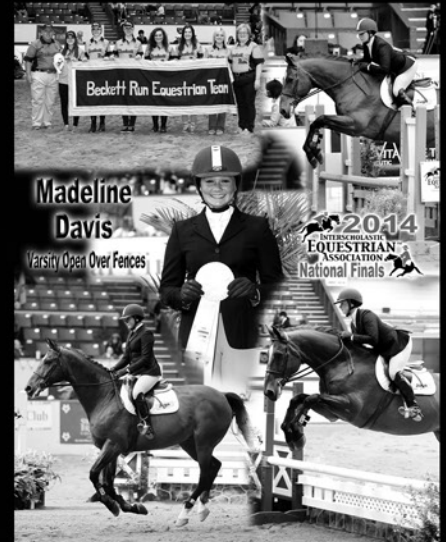

Madeline Davis  
Varsity Open Over Fences

2014  
INTERSCHOLASTIC  
EQUESTRIAN  
ASSOCIATION  
National Finals

Stop by our booth to view and order your IEA Nationals memories  
[www.ronschwane.com](http://www.ronschwane.com)

## Zone 7

### Brush Creek - Westmoreland, KS

Mary Ubel

827 Madison Bruna	W5T W10T
829 Olivia Hedke	W7T
818 Crystal Hunter	W6T

### Diamond V Ranch - Pawnee, OK

Karen Kapp-Vance DVM

768 Paige Parks	W3i
788 Madison Vance	W8i

### Halvorson & Tucker - Guthrie, OK

Margaux Tucker, Rebecca Halvorson

749 Madison Parduhn	W5i
734 Kami Woodard	W4i

### Red Dirt Riders - Weatherford, OK

Meriruth Cohnour

771 Bailey Hatfield	W6i
865 Sierra Palacios	W3T
715 Madison Stephens	W10i
792 Reagan Stephens	W1i W1T W8T
709 Sierra Walter	W9i W9T
854 Cheyenne Walter	W2T
852 Elizabeth Wright	W4T

### Sassy Senioritas - Brenham, TX

Liz Urdahl

706 Breighanna Urdahl*	W2i
------------------------	-----

### Texas High Riders - North Zulch, TX

Abigail Noel

722 Lauren Pursley*	W7i
---------------------	-----

## Zone 8

### Arizona Reining Equestrian - Scottsdale, AZ

Jessica Bein

808 Megan Mathews	W6i
815 Avery Reed	W5T W10T
823 Kate Yearin	W6T
830 Nora Yearin	W7T

### Arizona Sliders Reining - Scottsdale, AZ

Ashley Wilson-Hammer

704 Avery Shriver*	W5i W10i
--------------------	----------

### Desert Heat Equestrian - Cave Creek, AZ

Holly Hover

783 Karina Kimery	W7i
705 Jill Pfisthner*	W1i

### Rocky Mountain Wranglers - Berthoud, CO

Kennedy Snyder

858 Kate Baugh	W1T
849 Madaline Callaway	W9T
798 Gracie Goad	W4i
785 Lindsay Guynn	W2i W9i
851 Mikaela Harrigfeld	W4T
<b>863 Mykel Lanteri*</b>	<b>W8T</b>
853 Audrey Nankervis	W3T
718 Charlie Pates	W8i
888 Diana Webster	W2T
806 Danielle Wolfe (Lichtenwalner)	W3i



**GOOD LUCK TO THE POND HILL IEA TEAM!!!**



**Pond Hill Stables  
Castleton, VT  
802-468-5166**

**The largest Horse leasing service in the East!**

**Congratulations and Good Luck to Isabella Latinovic & the**

**ZIONSVILLE  
*Equestrian*  
TEAM**



**Have fun Darling! You always make us so proud!  
Love Mom, Dad, Ivan & Frappuccino**

# Wednesday - April 20, 2016

## Hunt Seat Individual Fences and Flat Individual Semi-Finals

### Varsity Open Over Fences



2014	Abigail Brayman - Hunter Ridge	2008	Bobbie Bigelow, Mount Holyoke College Equestrian Team
2013	Jordan Davis, Seven J's Farm	2007	Rachel Crown, Patriot Equestrian Team
2012	Rebekah Chenelle, Windcrest	2006	Julie Welles, Ethel Walker School
2011	Haley White, Team Holly Hill	2005	Lauren Tracy, Olentangy Equestrian Team
2010	Natalie Sterrett, Holy Innocents' Episcopal School	2004	Maureen Haffer, The Andrews Osborne Academy
2009	Allison Joyce, Rising Star Equestrian Team	2003	Maureen Haffer, The Andrews Osborne Academy

2015 Bobbie Jo Adsit - Woodpecker Farm

### H1i. Varsity Open o/f 2'6"- Individual

129	Carlie Raucher*	Heritage Farm - Z1	287	StephanieJohnson*	Holly Hill - Z1
297	Marina Godin	MidCoast Maine - Z1	<b>152 Kayla Lott</b>	<b>Elvenstar - Z10</b>	
286	Ransome Rombauer*	Sonoma Academy - Z10	106	Samantha Hanson	Atlantic Cape Equestrians - Z2
187	Mackenzie Russ*	Country Farms - Z2	<b>112 Lauren Rinda*</b>	<b>Great Valley Equestrian - Z2</b>	
<b>170 Sam Beiter*</b>	<b>Island Hills Equestrian Team - Z2</b>	<b>111 Amber Gayheart</b>	<b>Bridlewood Equestrian - Z3</b>		
225	Wynne Weatherly*	Cedarhill Farm - Z3	289	Olivia Murray	Old Homestead Farm - Z3
244	Rylee Jones	Birmingham Equestrian Team - Z4	181	Madeline Vorhies	BritMohr Farm - Z4
<b>108 Paige Osborne</b>	<b>Tallahassee Riding Academy - Z4</b>	236	Ariana Angelis	Empress Equestrian Team - Z5	
171	Lily Walton	Valley View Equestrian Team - Z5	269	Ashley Youngkin	Takeoff Farm - Z7
276	Erin Gordon	In Stride - Z8	203	Jamie Morris	In Stride - Z8

Ch. \_\_\_\_\_ Res. \_\_\_\_\_ 3. \_\_\_\_\_ 4. \_\_\_\_\_ 5. \_\_\_\_\_ 6. \_\_\_\_\_ 7. \_\_\_\_\_ 8. \_\_\_\_\_

### Varsity Intermediate Over Fences



2014	Veronica Woodson - Childress Rodgers Stables	2008	Lauren DeJoie, Rising Star Equestrian Team
2013	Lucille Hooper, Diablo Equestrian Team	2007	Nell Maynard, Cheyenne Mountain Equestrian Team
2012	Angela Cammarata, Red Acre	2006	Anna Moersdorf, Sylvan Equestrian Team
2011	Stephanie Moscoe, Folly Farm	2005	Lindsay Sample, Garrison Forest School
2010	Olivia Rigdon, Evermore Equestrian Team	2004	Jennifer Burke, Dana Hall School
2009	Sara Loughlin, Volo Equestrian Team	2003	Heather Marshall, Olentangy Equestrian Team

2015 Logan Goetz - In Stride Colorado

### H2i. Varsity Intermediate o/f 2'- Individual

271	Sarah Hyde*	Herring Brook Farm - Z1	101	Sydney North*	Hunter Ridge - Z1
304	Kaylen Tom*	River Wind Farm Equestrian Team - Z1	281	Sara Tuck	Pebble Beach Equestrian - Z10
188	Grace Jeffery	Woodside - Z10	193	Madeline Rideout*	Empire State Equestrian Team - Z2
257	Isabel Burgos*	Gwyn Meadows Farm - Z2	200	Tomiko McGovern*	Lucky C - Z2
179	Isabella Raux*	Prestige Riding - Z2	285	Ann Ashley Daniel	Clover Grove - Z3
196	Ethan Maye	Clover Grove - Z3	208	Saylor Hart*	Foxcroft School - Z3
864	Olivia Robertson	Last Lap Ranch - Z4	302	Laikyn Hawk*	Trottin' Tigers - Z4
189	Danielle Harris*	Wendover Equestrian Team - Z4	328	Maddie Owens	Touch of Class Farm - Z5
310	Paige Mox	West Licking District - Z5	262	Madelynne Wahrmond	Silent Knight - Z7
255	Grace Guerra*	Just A Little Farm Equestrian Team - Z8	313	Madison Abercrombie*	RCR Farms - Z8

Ch. \_\_\_\_\_ Res. \_\_\_\_\_ 3. \_\_\_\_\_ 4. \_\_\_\_\_ 5. \_\_\_\_\_ 6. \_\_\_\_\_ 7. \_\_\_\_\_ 8. \_\_\_\_\_



MADE IN THE U.S.A.  
UPF 50+ SUN PROTECTION

[WWW.EQUINSTYLE.COM](http://WWW.EQUINSTYLE.COM)

A PROUD SPONSOR OF THE IEA



## Future Intermediate Over Fences

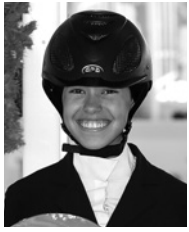

2014 Annabel Revers - Dana Hall School  
 2013 Megan Grabowski, Terry Allen Farm Equestrian Team  
 2012 Jaime Broeker, Butler - CTS  
 2011 Indra Rapinchuk-Souccar, Heritage MA Equestrian Team  
 2010 Sierra Wilson, Sylvan Equestrian Team  
 2009 Anna Kuniansky, Holy Innocents' Episcopal School

2008 Ariana Mato, Calvary Christian Academy  
 2007 Sarah Meyer, Holy Innocents' Episcopal School  
 2006 Christina Couper, Patriot Equestrian Team  
 2005 Kitty Sarosy, West Licking District  
 2004 Rebecca Margolis, Dana Hall School  
 2003 Ashley Hannen, The Andrews School

2015 Rachel Tanio - Garrison Forrest Community

### H4i. Future Intermediate o/f 2'- Individual

178 Emily Chae	North Gate Equestrian Team - Z1	207 Jenna Sterling	Saddle Rowe - Z1
261 Dabney Park*	Longview Stables - Z10	227 Eleanor Mann	Woodside - Z10
102 Jesselyn Murphy*	Buffalo Equestrian Center - Z2	254 Seraphina Morreale*	Crossroads Equestrian Center NY - Z2
145 Jessica Guginsky*	Knox School - Z2	273 Eris Diienno*	Second Nature Farm - Z2
202 Alyssa Roberts*	Briarwood Farm VA - Z3	314 Mallory Francis	HRA/Foxtail Farm - Z3
134 Chloe Mechling*	Ironstone Lane - Z3	210 Mary-Grace Segars	BritMohr Farm - Z4
167 Lexi Smylie*	CPF Equestrian Team - Z4	175 Alayna Myers*	Westwind Equine Training Center - Z4
144 Eva Bernstein	Cornerstone/Hidden Pond - Z1	247 Mica Rose Frank*	Team Liberty - Z5
121 Holly Ansert	Valley View Equestrian Team - Z5	300 Claire Garland	West Licking District - Z5
292 Mary Elizabeth Smith	Hidden Acres Equestrian Center - Z7	293 Stephany McConnell*	Little Town - Z8
219 Emily Johnson	Scottsdale Equestrian - Z8		

Ch. \_\_\_\_\_ Res. \_\_\_\_\_ 3. \_\_\_\_\_ 4. \_\_\_\_\_ 5. \_\_\_\_\_ 6. \_\_\_\_\_ 7. \_\_\_\_\_ 8. \_\_\_\_\_

## Junior Varsity Novice Over Fences



2014 Caroline Carrara - Steeple Ridge Equestrian  
 2013 Natalie Siktberg, Andrews Osborne Community Team  
 2012 Sabrina Liuzzo-Dornau, International Equestrian Center  
 2011 Briley Branden, Southeastern Connecticut Equestrian Team  
 2010 Chanelle Osko, Phoenix Rising Equestrian Team  
 2009 Anna Winslow, Garrison Forest School

2008 Katie Beth Murray, Rivendell Farm Equestrian Team  
 2007 Emma Whitaker, Childress Rodgers Equestrian Team  
 2006 Ellen Shaw, Stoneleigh-Burnham School  
 2005 Gracie Silbaugh, Garrison Forest School  
 2004 Emily Randolph, Garrison Forest School  
 2003 Emily Whittle, Chatham Hall

2015 Ruth Galazan - Avon Valley Show Stables

### H3i. Junior Varsity Novice o/f x-rails - Individual

113 Alycia Petrauskas	Cavalier Farm - Z1	312 Tessa Molloy*	Movado Farms Equestrian Team - Z1
199 Samantha Radosta	Saddle Rowe - Z1	267 Clementine Kidson*	Team KMT - Z10
239 Tabatha Gourvenec	Woodside - Z10	245 Ava Menachery*	Boulder Brook Equestrian Center - Z2
162 Jessica Wolfskill*	Diamond L Riding Academy - Z2	172 Kayla Maxwell*	John Carroll School - Z2
155 Claire Marino	Thomas School - Z2	222 Mary DiBattisto*	Way Farm - Z2
323 Masyn Santana	Bridlewood Equestrian - Z3	201 Lexi Conley*	Queen City - Z3
233 Kaitlyn Adams*	Clear View Farm - Z4	<b>272 Madison Sackewitz</b>	<b>Tallahassee Riding Academy - Z4</b>
264 Tori Knapik*	Team Smoak Meadow - Z4	253 Leah Wolfe*	Sid Griffith Equestrian Club - Z5
316 Madeline McCrackin	Touch of Class Farm - Z5	168 Cailyn Simonis	Silent Knight - Z7
103 Melanie Heitmann	Denver Equestrians Show Team - Z8	165 Peyton Wyatt	Millbrook Equestrian - Z8

Ch. \_\_\_\_\_ Res. \_\_\_\_\_ 3. \_\_\_\_\_ 4. \_\_\_\_\_ 5. \_\_\_\_\_ 6. \_\_\_\_\_ 7. \_\_\_\_\_ 8. \_\_\_\_\_



GEORGETOWN  
COLLEGE

[www.georgetowncollege.edu/equinescholars/](https://www.georgetowncollege.edu/equinescholars/)

YOUR TRACK TO  
**SUCCESS**  
IN THE EQUINE  
INDUSTRY

Georgetown College admits students of any race, color and national or ethnic origin.



*Molly, congratulations on six successful years in IEA, we're so proud of you and all of your riding achievements! And gratitude for our amazing trainer who made it all possible; Cassie Belmont.*

## Future Novice Over Fences



2014 Sydney Shelby - Monte Vista Equestrian  
 2013 Katie Balding, Foxtail Farm (VA)  
 2012 Hannah Pressler, Storybook Farm Riding Team  
 2011 Annie Dunlap, Willow Way Equestrian Team  
 2010 Mia Fanning, Lewis-Palmer Equestrian Team  
 2009 Allison Lambert, Hunters Edge

2008 Mackenzie Pfeiffer, Garrison Forest School  
 2007 Anna Griffin, Holy Innocents' Episcopal School  
 2006 Sarah Jadwin, West Licking District Equestrian Team  
 2005 Charlotte Harvey, Garrison Forest School  
 2004 Macy Newman, Olentangy Equestrian Team  
 2003 Morgan Osborne, The Andrews School

2015 Ellison Neumann - Gateway Equestrian Team

## H5i. Future Novice o/f x-rails- Individual

230 Claire Lane	MidCoast Maine Equestrian Team - Z1	319 Caroline Mancini*	Southeastern Connecticut - Z1
186 Julia Nickl	Elvenstar - OC - Z10	220 Adele Bonomi	Sonoma Valley Stables - Z10
139 Faith Phillips	Atlantic Cape Equestrians - Z2	327 Sophia Azurin*	High Time Stables - Z2
291 Colleen Conroy	Thomas School - Z2	143 Madelyn Grundig	Willow Fox - Z2
256 Catherine Barry*	Hazelwild Farm - Z3	215 Shannon Dignard	HRA/Foxtail Farm - Z3
159 Coles Owens	HRA/Foxtail Farm - Z3	123 Lucille Milliken Sammataro	Hammond School HS Team - Z4
325 Rachel Dahmer*	Sporhorse USA - Z4	148 Noah Wahl*	The Westminster Schools - Z4
259 Lily Woods*	Far and Away Equestrian Team - Z5	290 Elizabeth Chevalier*	Team Somerset - Z5
250 Alyssa Robbins	West Licking District - Z5	197 Alyx Swope-Bell	Ozark Legends - Z7
120 Abigale Chaplick	In Stride - Z8	318 Julia Werkhoven*	RCR Farms Too - Z8
176 Jenna Woods*	End of Hunt - Z1		

Ch. \_\_\_\_\_ Res. \_\_\_\_\_ 3. \_\_\_\_\_ 4. \_\_\_\_\_ 5. \_\_\_\_\_ 6. \_\_\_\_\_ 7. \_\_\_\_\_ 8. \_\_\_\_\_

## Varsity Open Flat



2014 Erin Craig - Dana Hall School  
 2013 Timothy Trent Fowler, Eastside/Eastminster  
 2012 Sierra Wilson, Sylvan Equestrian Team  
 2011 Heather Ercolano, Good Shepherd Farm  
 2010 Shannon Welch, Monte Vista Equestrian Team  
 2009 Jessica Katz, Avon Valley Show Stables

2008 Rachel Winegar, Andrews Osborne Academy  
 2007 Brittany Johnson, Miss Porter's School  
 2006 Elizabeth Pellerin, Terry Allen Farm Independents  
 2005 Maureen Haffer, The Andrews School  
 2004 Ashley Grant, Stoneleigh-Burnham School  
 2003 Elizabeth Smith, Madiera School

2015 Ransome Rombauer - Sonoma Academy

## H6i. Varsity Open on the Flat- Individual- Section A

211 Nicole Lindquist	Grazing Fields - Z1	<b>173 Delaney Pluta*</b>	<b>UMass Stockbridge - Z1</b>
286 Ransome Rombauer*	Sonoma Academy - Z10	<b>279 Lauren Bovenzi*</b>	<b>Huntington Meadow Stables - Z2</b>
200 Tomiko McGovern*	Lucky C - Z2	234 Katie Balding	HRA/Foxtail Farm - Z3
223 Rawleigh Harris*	Storybook Jr. Cougars - Z4	284 Nicole Mattucci*	Wall Street Farm Wellington - Z4
<b>229 Erin Buckley*</b>	<b>Commonwealth Equestrian Team - Z5</b>	<b>242 Ashley Sprinkle</b>	<b>Front Range Equestrian Team - Z8</b>

## H6i. Varsity Open on the Flat- Individual- Section B

299 Jennifer DePietro*	Senator Bell Farm - Z1	288 Sarah Ryan*	Sonoma Valley Stables - Z10
146 Emma Walter*	Limelight Farm - Z2	<b>133 Anna Ermlich*</b>	<b>Valley Mist Farm - Z2</b>
<b>324 Ana Christina Zentner</b>	<b>Chatham Hall - Z3</b>	243 Holly Longest*	Team Silver Lining - Z3
283 Morgan Mickel	Trinity Farm Equestrian Team - Z4	<b>114 Natalie Siktberg</b>	<b>Double Deuce Farm - Z5</b>
127 Jessica Bodily*	Summer Hill Farms - Z7	294 Jaden Olson	Hunter Run Farm - Z8

Call back: \_\_\_\_\_



## **Congratulations Dabney and Mackensie!**

Thank you Lisa Durbrow, Cyd Shald, Theresa Raabe  
and the entire Longview Stables IEA Team  
for all the laughs and good times this season.



*Congratulations to  
Ashley Sprinkle &  
Lilian Schaffer  
on qualifying for  
2016 TEA Nationals  
-Your Team*

2015

Front Range Equestrian Team

## Future Intermediate Flat



2014 Skye Bolen - Monte Vista Equestrian  
2013 Elizabeth Ekberg, Team Holly Hill (MA)  
2012 Hannah Janson, Windswept  
2011 Ashley Murray, Double H Cooper  
2010 Sierra Wilson, Sylvan Equestrian Team  
2009 Dylan Spets, Phoenix Rising Equestrian Team

2008 Jessie Burgett, Rising Star Equestrian Team  
2007 Carolyn Simmons, Sylvan Equestrian Team  
2006 Abbie Lockwood, Ridgetop Equestrian Team  
2005 Nell Maynard, Cheyenne Mountain Riding Team  
2004 Rachel Winegar, The Andrews School  
2003 Ashley Hannen, The Andrews School

2015 Alexa Frase - Touch of Class Farm

### H10i. Future Intermediate on the Flat - Individual - Section A

218	Ava Laplante*	August Farm - Z1	141	Emma Fraser	Red Acre - Z1
191	Emma Symon	Woodside - Z10	217	Kelly Weeks	Hunter's Rein - Z2
205	Madison Rauschenbach	Willow Fox - Z2	224	Hannah Smith	Fox Run Equestrian NC - Z3
142	Mariah Gaudet*	Holy Innocents Episcopal School - Z4	206	Sydney Miller*	Duzan Riding Academy - Z5
235	Georgia Murray	Select Equestrian Team - Z5	158	Mackenzie Njoo	Takeoff Farm - Z7
219	Emily Johnson	Scottsdale Equestrian - Z8			

### H10i. Future Intermediate on the Flat - Individual - Section B

178	Emily Chae	North Gate Equestrian Team - Z1	228	Sydney Shelby	MVCS Equestrian - Z10
102	Jesselyn Murphy*	Buffalo Equestrian Center - Z2	128	Olivia Markwood*	White Fox Farm - Z2
231	Emily Grace Swinson	Fox Run Equestrian Team - Z3	314	Mallory Francis	HRA/Foxtail Farm - Z3
210	Mary-Grace Segars	BritMohr Farm - Z4	105	Grace Jordan*	Shamrock Manor Equestrian Club - Z4
268	Madison Fankhauser	Empress Equestrian Team - Z5	204	Paige Miles	Millbrook Equestrian - Z8

Call back: \_\_\_\_\_

## Junior Varsity Beginner Flat



2014 Olivia Mandell - TAPS/North Riding  
2013 Chiara Marton, Madeira School  
2012 Lauren Capaci, Empress Equestrian Team  
2011 Danielle Kay, Stanford Red Barn  
2010 Jo Phippen, Garrison Forest School  
2009 Carleigh Jenne, Garrison Forest School

2008 Kristina Athey, Stoneleigh-Burnham School  
2007 Jin Yoon, Oldfields School  
2006 Julia Graham, Concord Equestrian Team  
2005 Ashley Swift, Garrison Forest School  
2004 Lauren Rarick, The Madeira School  
2003 Jessica Elliott, Stoneleigh-Burnham School

2015 Grace Hoey - Emerald City Equestrian Team

### H9i. Junior Varsity Beginner on the Flat - Individual - Section A

185	Jillian Alejo*	Concord Equestrian Team - Z1	132	Gabrielle Roncarati*	Mount Holyoke - Z1
251	Nicole Bohnhoff*	Triple Bar Stables - Z10	263	Nicole Berardi*	Pople Ridge Equestrian Team - Z2
329	Ellie Mayberry*	Whistler Ridge - Z2	282	Bridget Vaughey	Madeira School - Z3
<b>258</b>	<b>Julia Marvel*</b>	<b>Mount Paran Christian School - Z4</b>	307	Olivia Dawson	Childress Rodgers Stables - Z5
138	Caroline Ulanoski	Silent Knight - Z7	303	Sarah Johlfs	Hunter Run Farm - Z8

### H9i. Junior Varsity Beginner on the Flat - Individual - Section B

190	Abby Goldberg*	Lindstedt Show Stables - Z1	117	Maggie Robertson	Elvenstar - Z10
<b>249</b>	<b>Elizabeth Bergen*</b>	<b>Delaware Valley University - Z2</b>	237	Lauren LePore*	Saddle River Equestrian - Z2
122	Sarah Doss	Chatham Hall - Z3	311	Emily Cyrway	Madeira School - Z3
174	Rachel Ottinger	Last Lap Ranch - Z4	198	Nick Coda-Ramos	Trinity Farm Equestrian Team - Z4
306	Alexandra Cernelich	Maypine Equestrian Center - Z5	265	Lillian Dubler	Denver Equestrians Show Team - Z8

Call back: \_\_\_\_\_

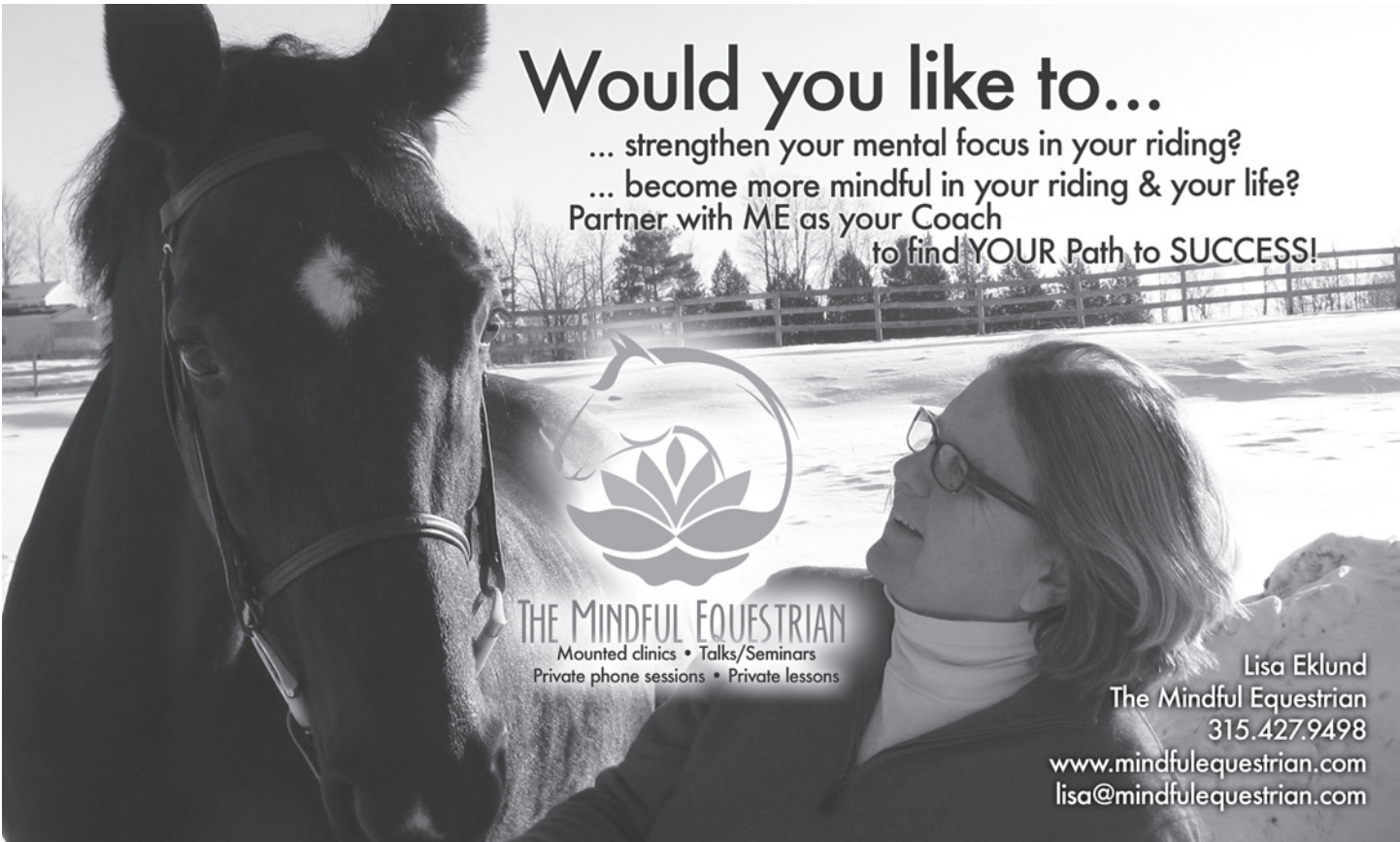

# Would you like to...

... strengthen your mental focus in your riding?  
 ... become more mindful in your riding & your life?  
 Partner with ME as your Coach  
 to find YOUR Path to SUCCESS!

**THE MINDFUL EQUESTRIAN**  
 Mounted clinics • Talks/Seminars  
 Private phone sessions • Private lessons

Lisa Eklund  
 The Mindful Equestrian  
 315.427.9498  
[www.mindfulequestrian.com](http://www.mindfulequestrian.com)  
[lisa@mindfulequestrian.com](mailto:lisa@mindfulequestrian.com)



## COLLEGE EQUESTRIAN CONSULTING

*All The Tools You Need For Successful Recruitment*

### **HOW WILL YOU STAND OUT?**

*Over 400 NCEA & IHSA College Equestrian Teams*

*Hunt Seat Over Fences  
 Hunt Seat On The Flat  
 Western Reining  
 Western Horsemanship*

*Competition Levels  
 Open  
 Advanced  
 Novice  
 Intermediate  
 Beginner  
 Walk-Trot-Canter  
 Walk-Trot*



### PROVEN RECRUITMENT STRATEGIES

SCHOLARSHIP ADVISING

EXPOSURE TO COACHES

PROSPECTIVE RECRUIT VIDEOS

EQUESTRIAN RESUMES

PROSPECTIVE RECRUIT WEBSITES

COLLEGE/TEAM IDENTIFICATION

COACH INTERVIEWS PREPARATION

STEP-BY-STEP GUIDANCE

[WWW.COLLEGEQUESTRIANCONSULTING.COM](http://WWW.COLLEGEQUESTRIANCONSULTING.COM)

# Thursday - April 21, 2016

## Hunt Seat Individual and Western Individual

### Varsity Intermediate Flat



2015 Mika Poblete - Full Moon Farm

2014	Megan Grabowski - Terry Allen Farms Equestrian	2008	Chelsea Corson, Clarion Farm Equestrian Team
2013	Caroline Huckabay, Foxcroft School (VA)	2007	Kristen Cook, October Farm Equestrian Team
2012	Jackie Lundstead, Friendship Field	2006	Emily Hanna, Fountain Valley School
2011	Chelsea Brady, Northwoods Equestrian Team	2005	Jennifer Naylor, Garrison Forest School
2010	Jessie Burgett, Rising Star Equestrian Team	2004	Brittany Thaler, Garrison Forest
2009	Courtney Newby, Bookmark	2003	Ashley Grant, Stoneleigh-Burnham School

### H7i. Varsity Intermediate on the Flat- Individual- Section A

119	Sierra Dunn*	Fox Meadow Farm @ Smith College - Z1	101	Sydney North*	Hunter Ridge - Z1
109	Katrina Rolland	Woodside - Z10	257	Isabel Burgos*	Gwyn Meadows Farm - Z2
278	Caitlin May*	St. John the Baptist - Z2	192	Elizabeth Trexler	Chatham Hall - Z3
266	Olivia Oney	Middle GA Equestrian Team - Z4	160	Kennedi Staley	Select Equestrian Team - Z5
240	Meagan McCaffery	Aggieland Equestrian - Z7	150	Lauren Jost	Millbrook Equestrian - Z8

### H7i. Varsity Intermediate on the Flat- Individual- Section B

271	Sarah Hyde*	Herring Brook Farm - Z1	281	Sara Tuck	Pebble Beach Equestrian - Z10
110	Grace Hoey*	Emerald City Equestrian Team - Z2	149	Madelyn Lawrence*	Northstar Equestrian - Z2
241	Shaw Castleman*	Carolina Country Acres - Z3	285	Ann Ashley Daniel	Clover Grove - Z3
317	Logan Wilson*	Cornerstone Equestrian GA - Z4	212	Caelyn Grodoski	Trinity Farm Equestrian Team - Z4
238	Madison Rheinheimer	Double Deuce Farm - Z5	<b>277</b>	<b>Audrey Smith*</b>	<b>Hunter Run Farm - Z8</b>

Call back: \_\_\_\_\_



Congratulations to everyone on the In Stride IEA Team for a great 2015/2016

season. The entire team contributed to our success. Your coaches Rebecca Johnson and Devon Hussey appreciate the time, talent, and hard work displayed during the season. Additionally, a special recognition goes out to the following riders for making it to Nationals. . Good luck girls, it is your time to shine....

Individuals: Jamie Morris-Open Varsity, Erin Gordon Open Varsity, Abigale Chaplick –Future Novice

The Middle School team: Emily Schoelzel, Abigale Chaplick, Finley Pool and Brynn Carroll!



THE COLLECTION

*Renaissance*

by TREDSTEP

[www.tredstep.com](http://www.tredstep.com)

## Junior Varsity Novice Flat



2014 Morgan Mickel - Emerald Coast Equestrian  
2013 Ana-Christina Zentner, Chatham Hall  
2012 Tara Lombardi, Sandy Point Team  
2011 Sophie James, Concord Equestrian Team  
2010 Meg Phippen, Garrison Forest School  
2009 Allison Carey, Beckett Run Equestrian Team

2008 Raeanne Mercier, Mount Holyoke College Equestrian Team  
2007 Emma Whitaker, Childress Rodgers Equestrian Team  
2006 Lauren Wentworth, River Wind Equestrian Team  
2005 Courtney Millian, The Madeira School  
2004 Shannon O'Brien, The Andrews School  
2003 Stephanie Kididis, West Licking District

2015 Lydia Wells - Fox Run Equestrian

### H8i. JV Novice on the Flat- Individual- Section A

113	Alycia Petrauskas	Cavalier Farm - Z1	221	Erin O'Callahan*	Ridgetop Equestrian - Z1
305	Lindsay Jamieson*	Red Barn - Z10	169	Shaylee Picow*	Alfred University - Z2
308	Mariah Lofgren*	Fox View Farm - Z2	295	Shelby Ohstrom*	Heritage Stables NY - Z2
275	Ally Edwards	Madeira School - Z3	253	Leah Wolfe*	Sid Griffith Equestrian Club - Z5
214	Cecilia Gualandri*	Crimson Jewel Equestrian Team - Z7	161	Eliane Haro	Scottsdale Equestrian - Z8

### H8i. JV Novice on the Flat- Individual- Section B

326	Sophia Murray	Red Acre - Z1	104	Brandon Carreon	Elvenstar - OC - Z10
226	Ella Patrick*	Grier School - Z2	232	Sadie Stott	Clover Grove - Z3
135	Nadia Langer*	Meadowbrook Stables - Z3	298	Emma Ziegenbein*	Central Florida Equestrian Team - Z4
280	Katherine Robinson	Hammond School HS Team - Z4	177	Adele Barski*	Tulip Pond Farm - Z4
164	Marisa Scarantino*	Willowbrooke Farm MI - Z5	246	Lilian Schaffer	Front Range Equestrian Team - Z8

Call back: \_\_\_\_\_

## Future Novice Flat



2014 Dani Michelson - Fall River Farm  
2013 Jordi Grey, Garrison Community Team  
2012 Mackenzie Russ, Parkview Riding Center  
2011 Natalie Benson, Team Holly Hill MA  
2010 Taylor Ziegfeld, Garrison Forest School  
2009 Katherine McCabe, West Licking District

2008 Olivia Rigdon, Evermore Equestrian Team  
2007 Allison Richard, Volo Equestrian Team  
2006 Amanda Carbonneau, Ridgetop Equestrian Team  
2005 Caroline Elia, Sylvan Equestrian Team  
2004 Becky Smolak, West Licking District  
2003 Kim Miller, Olentangy Equestrian Team

2015 Katharine Duval - Dutchess Equestrian Team

### H11i. Future Novice on the Flat - Individual - Section A

248	Jordan Bishman*	Five Star Performance Horses - Z1	209	Grace MacShane	North Gate Equestrian Team - Z1
186	Julia Nickl	Elvenstar - OC - Z10	270	Hannah Allen	Bux-Mont Equestrian Team - Z2
327	Sophia Azurin*	High Time Stables - Z2	154	Lauren Daniel	Clover Grove - Z3
182	Reagan Braswell*	Go With It Farm - Z4	147	Chloe Adams	Empress Equestrian Team - Z5
184	Megan McGorrian*	Platinum Farm - Z5	194	Bryce Chamberlain	Millbrook Equestrian - Z8

### H11i. Future Novice on the Flat - Individual - Section B

151	Isabella Garbiel-Achorn*	Muddy Brook Farm - Z1	166	Mackensie Park	Longview Stables - Z10
216	Athena Bason	Lucky C - Z2	321	Emily Walter*	LWS Equestrian - Z2
260	Zophia Walker*	Bellemount - Z3	159	Coles Owens	HRA/Foxtail Farm - Z3
252	Claire Lee	Middle GA Equestrian Team - Z4	180	Rebekah LaConsay	Trinity Farm Equestrian Team - Z4
156	Rehema Kirby	Maypine Equestrian Center - Z5	309	Sydney Arbogast*	Blackjack Lane TX - Z7
315	Tegan Zimmerman	RCR Farms - Z8			

Call back: \_\_\_\_\_

# ESSEX CLASSICS



**PROUD SPONSOR OF THE 2016 IEA NATIONAL FINALS**

## Future Beginner Flat



- 2014 Peyton Tindol - Cornerstone Farm GA
- 2013 Ellie Mayberry, Denise Vespa Stables
- 2012 Caitlin Randberg, Parkview Riding Center
- 2011 Houstyn Honeycutt, Beckett Run Equestrian Team
- 2010 Haley Taft, Dana Hall School
- 2009 Ashley Lane, Baycrest Equestrian Team

- 2008 Laura Sullivan, Holy Innocents' Episcopal School
- 2007 MacKenzie Dormer, Lewis-Palmer Equestrian Team
- 2006 Bridget Hammond, Rising Star Equestrian Team
- 2005 Sophie Clements, The Concord Equestrian Team
- 2004 Lindsay Skully, The Andrews School
- 2003 Abigale Hinson, West Licking District

2015 Marina McDonald - Muddy Brook Farm

### H12i. Future Beginner on the Flat - Individual - Section A

- |                     |  |                      |                            |
|---------------------|--|----------------------|----------------------------|
| 126 April Denholm   | Grazing Fields - Z1                      | 118 Lily Ridgley     | Ridgetop Equestrian - Z1   |
| 137 Annette Chun*   | Valley Brook Equestrian - Z10            | 157 Hannah Leathers* | Candy Lane Acres - Z2      |
| 296 Anya Connolly   | Great Valley Equestrian - Z2             | 116 Jillian Frazo*   | Running Brook - Z2         |
| 183 Ella Van Tiem*  | Pleasant Hill Farm - Z3                  | 130 Grayson Hutchins | Storybook Jr. Cougars - Z4 |
| 320 Samantha Harris | Childress Rodgers Stables - Z5           | 124 Jordan Cook      | Ozark Legends - Z7         |
| 115 Rachael Hanis*  | Helicon Interscholastic Riding Team - Z8 |                      |                            |

### H12i. Future Beginner on the Flat - Individual - Section B

- |                         |                                 |                        |                                 |
|-------------------------|---------------------------------|------------------------|---------------------------------|
| 107 Ariana Welsh*       | North Central Connecticut - Z1  | 153 Lindsay Felder     | Longview Stables - Z10          |
| 213 Catherine Cleveland | Hunter's Rein - Z2              | 274 Alexandra Gendreau | HRA/Foxtail Farm - Z3           |
| 136 Olivia Batten*      | Stonehouse Stables - Z3         | 131 Sophie Crane       | Birmingham Equestrian Team - Z4 |
| 301 Victoria DeFeo      | Middle GA Equestrian Team - Z4  | 195 Lola Cavotta       | Double Deuce Farm - Z5          |
| 140 Nicole Wilcox*      | Honey Tree Equestrian Team - Z5 | 125 Tanner Venrick*    | Cornerstone Farm CO - Z8        |

Call back: \_\_\_\_\_

## Varsity Open Flat



- 2014 Erin Craig - Dana Hall School
- 2013 Timothy Trent Fowler, Terry Allen Farm Equestrian Team
- 2012 Sierra Wilson, Sylvan Equestrian Team
- 2011 Heather Ercolano, Good Shepherd Farm
- 2010 Shannon Welch, Monte Vista Equestrian Team
- 2009 Jessica Katz, Avon Valley Show Stables

- 2008 Rachel Winegar, Andrews Osborne Academy
- 2007 Brittany Johnson, Miss Porter's School
- 2006 Elizabeth Pellerin, Terry Allen Farm Independents
- 2005 Maureen Haffer, The Andrews School
- 2004 Ashley Grant, Stoneleigh-Burnham School
- 2003 Elizabeth Smith, Madiera School

2015 Ransome Rombauer - Sonoma Academy

### H6i. Varsity Open on the Flat- Individual- Final

Ch. \_\_\_\_\_ Res. \_\_\_\_\_ 3. \_\_\_\_\_ 4. \_\_\_\_\_ 5. \_\_\_\_\_ 6. \_\_\_\_\_ 7. \_\_\_\_\_ 8. \_\_\_\_\_



# St. Andrews UNIVERSITY

*A Branch of Webber International University*



## *A Tradition of Excellence*

- Compete on nationally recognized teams in IHSA, ANRC, IDA, USEF & NCHJA
- Participate in our PATH, Intl. accredited Therapeutic Horsemanship Program.
- Study in any of our top-notch academic programs.
- Enjoy our 300 acre Equestrian Center with student-designated stabling.

*Traditionally  
Different*

To learn more or schedule a  
tour, visit [www.sa.edu](http://www.sa.edu) or call  
1-800-763-0198

1700 Dogwood Mile, Laurinburg, NC 28352

**Varsity Intermediate Flat**



- 2014 Megan Grabowski - Terry Allen Farms Equestrian
- 2013 Caroline Huckabay, Foxcraft School (VA)
- 2012 Jackie Lundstead, Friendship Field
- 2011 Chelsea Brady, Northwoods Equestrian Team
- 2010 Jessie Burgett, Rising Star Equestrian Team
- 2009 Courtney Newby, Bookmark

- 2008 Chelsea Corson, Clarion Farm Equestrian Team
- 2007 Kristen Cook, October Farm Equestrian Team
- 2006 Emily Hanna, Fountain Valley School
- 2005 Jennifer Naylor, Garrison Forest School
- 2004 Brittany Thaler, Garrison Forest
- 2003 Ashley Grant, Stoneleigh-Burnham School

2015 Mika Poblete - Full Moon Farm

**H7i. Varsity Intermediate on the Flat- Individual- Final**

Ch. \_\_\_\_\_ Res. \_\_\_\_\_ 3. \_\_\_\_\_ 4. \_\_\_\_\_ 5. \_\_\_\_\_ 6. \_\_\_\_\_ 7. \_\_\_\_\_ 8. \_\_\_\_\_

**Future Intermediate Flat**



- 2014 Skye Bolen - Monte Vista Equestrian
- 2013 Elizabeth Ekberg, Team Holly Hill (MA)
- 2012 Hannah Janson, Windswept
- 2011 Ashley Murray, Double H Cooper
- 2010 Sierra Wilson, Sylvan Equestrian Team
- 2009 Dylan Spets, Phoenix Rising Equestrian Team

- 2008 Jessie Burgett, Rising Star Equestrian Team
- 2007 Carolyn Simmons, Sylvan Equestrian Team
- 2006 Abbie Lockwood, Ridgetop Equestrian Team
- 2005 Nell Maynard, Cheyenne Mountain Riding Team
- 2004 Rachel Winegar, The Andrews School
- 2003 Ashley Hannen, The Andrews School

2015 Alexa Frase - Touch Of Class Farm

**H10i. Future Intermediate on the Flat- Individual- Final**

Ch. \_\_\_\_\_ Res. \_\_\_\_\_ 3. \_\_\_\_\_ 4. \_\_\_\_\_ 5. \_\_\_\_\_ 6. \_\_\_\_\_ 7. \_\_\_\_\_ 8. \_\_\_\_\_



# Team JGPH



**Congratulations!**  
We could not be more proud!  
**Good Luck Team**  
~Jeff & Ryan

## National 2016 Qualifiers



Sydney Buckley



Kassidy Lammers



Kylee Williams



Mallory Baker

SEE OUR  
ARTICLES IN  
THESE  
MAGAZINES:

Competitor Central

Horse Talk

Take The Reins

## Junior Varsity Novice Flat



2014 Morgan Mickel - Emerald Coast Equestrian  
2013 Ana-Christina Zentner, Chatham Hall  
2012 Tara Lombardi, Sandy Point Team  
2011 Sophie James, Concord Equestrian Team  
2010 Meg Phippen, Garrison Forest School  
2009 Allison Carey, Beckett Run Equestrian Team

2008 Raeanne Mercier, Mount Holyoke College Equestrian Team  
2007 Emma Whitaker, Childress Rodgers Equestrian Team  
2006 Lauren Wentworth, River Wind Equestrian Team  
2005 Courtney Millian, The Madeira School  
2004 Shannon O'Brien, The Andrews School  
2003 Stephanie Kididis, West Licking District

2015 Lydia Wells - Fox Run Equestrian

## H8i. JV Novice on the Flat - Individual - Final

---

---

---

---

---

---

Ch. \_\_\_\_\_ Res. \_\_\_\_\_ 3. \_\_\_\_\_ 4. \_\_\_\_\_ 5. \_\_\_\_\_ 6. \_\_\_\_\_ 7. \_\_\_\_\_ 8. \_\_\_\_\_

## Future Novice Flat



2014 Dani Michelson - Fall River Farm  
2013 Jordi Grey, Garrison Community Team  
2012 Mackenzie Russ, Parkview Riding Center  
2011 Natalie Benson, Team Holly Hill MA  
2010 Taylor Ziegfeld, Garrison Forest School  
2009 Katherine McCabe, West Licking District

2008 Olivia Rigdon, Evermore Equestrian Team  
2007 Allison Richard, Volo Equestrian Team  
2006 Amanda Carbonneau, Ridgetop Equestrian Team  
2005 Caroline Elia, Sylvan Equestrian Team  
2004 Becky Smolak, West Licking District  
2003 Kim Miller, Olentangy Equestrian Team

2015 Katharine Duval - Dutchess Equestrain Team

## H11i. Future Novice on the Flat- Individual- Final

---

---

---

---

---

---

Ch. \_\_\_\_\_ Res. \_\_\_\_\_ 3. \_\_\_\_\_ 4. \_\_\_\_\_ 5. \_\_\_\_\_ 6. \_\_\_\_\_ 7. \_\_\_\_\_ 8. \_\_\_\_\_

# Good Luck Sydney!

**You Did It!**

Congrats On Making It  
To National FINALS.  
Zone 5, Duzan Equestrian Team

*Love, Dad, Mom, Sophie, Chandler,  
Grandma Frida, Poppy, Papa, Granny, Aunt Kristin  
and Kirby!*



## Go, Fox Run Middle School Team!!



### Junior Varsity Beginner Flat



- 2014 Olivia Mandell - TAPS/North Riding
- 2013 Marton Chiara, Madeira School
- 2012 Lauren Capaci, Empress Equestrian Team
- 2011 Danielle Kay, Stanford Red Barn
- 2010 Jo Phippen, Garrison Forest School
- 2009 Carleigh Jenne, Garrison Forest School

- 2008 Kristina Athey, Stoneleigh-Burnham School
- 2007 Jin Yoon, Oldfields School
- 2006 Julia Graham, Concord Equestrian Team
- 2005 Ashley Swift, Garrison Forest School
- 2004 Lauren Rarick, The Madeira School
- 2003 Jessica Elliott, Stoneleigh-Burnham School

2015 Grace Hoey - Emerald City Equestrian Team

### H9i. Junior Varsity Beginner on the Flat- Individual- Final

---

---

---

---

---

---

Ch. \_\_\_\_\_ Res. \_\_\_\_\_ 3. \_\_\_\_\_ 4. \_\_\_\_\_ 5. \_\_\_\_\_ 6. \_\_\_\_\_ 7. \_\_\_\_\_ 8. \_\_\_\_\_

### Future Beginner Flat



- 2014 Peyton Tindol - Cornerstone Farm GA
- 2013 Ellie Mayberry, Denise Vespa Stables
- 2012 Caitlin Randberg, Parkview Riding Center
- 2011 Houstyn Honeycutt, Beckett Run Equestrian Team
- 2010 Haley Taft, Dana Hall School
- 2009 Ashley Lane, Baycrest Equestrian Team

- 2008 Laura Sullivan, Holy Innocents' Episcopal School
- 2007 MacKenzie Dormer, Lewis-Palmer Equestrian Team
- 2006 Bridget Hammond, Rising Star Equestrian Team
- 2005 Sophie Clements, The Concord Equestrian Team
- 2004 Lindsay Skully, The Andrews School
- 2003 Abigale Hinson, West Licking District

2015 Marina McDonald - Muddy Brook Farm

### H12i. Future Beginner on the Flat- Individual- Final

---

---

---

---

---

---

Ch. \_\_\_\_\_ Res. \_\_\_\_\_ 3. \_\_\_\_\_ 4. \_\_\_\_\_ 5. \_\_\_\_\_ 6. \_\_\_\_\_ 7. \_\_\_\_\_ 8. \_\_\_\_\_



Congratulations Team Halvorson and Tucker!  
2016 Interscholastic Equestrian Assoc Individual Finals

Kami Woodard, Norman, OK  
JV Beginner Western Horsemanship

Madison Parduhn, Edmond, OK  
Future Intermediate Western Horsemanship

**CERTIFIED HORSEMANSHIP ASSOCIATION**

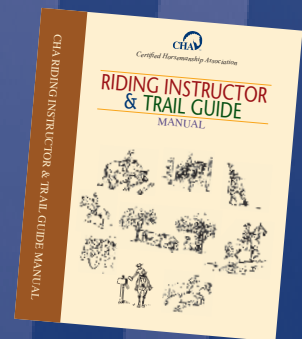
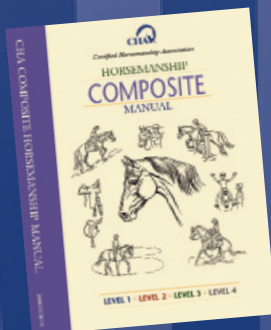

## MUST-HAVE RESOURCES!

Composite Manual of Horsemanship,  
Riding Instructor Manual and  
educational horsemanship DVDs from  
the Certified Horsemanship Association.

To order these materials, host a clinic, become certified or find an instructor or barn near you visit – [www.CHA-ahse.org](http://www.CHA-ahse.org) or call 859-259-3399

## NRHA Varsity Open Reining - Individual



2014 Shelby Derr, Hancock Horseman  
2013 Tristen Rowland, Autumn Rose Equestrian Team  
2012 Austin Jewel, Brookwood Equestrian  
2011 Cody McMillion, Hammond School  
2010 Austin Griffith, Autumn Rose Equestrian Team

2009 Kaylee Crabtree, Dare Equestrian  
2008 Austin Griffith, Autumn Rose Equestrian Team  
2007 Katelyn Morehead, Dare Equestrian  
2006 Clare Gatto, Dare Equestrian

2015 Caroline Gute, Autumn Rose Equestrian

## W8i. NRHA Varsity Open Reining - Individual - Pattern 5

727 Jordyn Clark

Hillside Meadows - Z1

809 William Abel\*

ABC Dream Team - Z2

**713 Sutherlyn Hollabaugh**

**Grove City Area Equestrian - Z2**

720 Jordan Carpenter

Jewell Reining Equestrian - Z4

740 Alexandra Johnston\*

Natchez Bend Equestrian - Z4

803 Tyler Kirby\*

Arnold Equestrian Team - Z5

724 Madeline Bomba

Autumn Rose Farm Equestrian - Z5

**777 Caroline Gute**

**Autumn Rose Farm Equestrian - Z5**

707 Oivia Maxey

Bayhill Farm - Z5

**781 Sean Sullivan**

**Dare Equestrian Team - Z5**

788 Madison Vance

Diamond V Ranch - Z7

718 Charlie Pates

Rocky Mountain Wranglers - Z8

Ch. \_\_\_\_\_ Res. \_\_\_\_\_ 3. \_\_\_\_\_ 4. \_\_\_\_\_ 5. \_\_\_\_\_ 6. \_\_\_\_\_ 7. \_\_\_\_\_ 8. \_\_\_\_\_

## NRHA Future Intermediate Reining - Individual



2014 Jessica Drown, Autumn Rose Equestrian  
2013 Jessica Drown, Autumn Rose Equestrian Team  
2012 Caroline Gute, Autumn Rose Equestrian Team  
2011 Kaylee Adamek, Autumn Rose Equestrian Team  
2010 Amanda Hurd, Alfred University

2009 Holly Phillips, Autumn Rose Equestrian Team  
2008 Callie Brown, Dare Equestrian  
2007 Trent Gamble, Dare Equestrian  
2006 Austin Griffith, Autumn Rose Equestrian Team

2015 Elisabeth Will, Grier School

## W10i. NRHA Future Intermediate Reining - Individual - Pattern 6

784 Paige Nyren

Hillside Meadows - Z1

765 Madison Olvert

Hillside Meadows - Z1

756 Lindsay Shaw

Grier School - Z2

787 Mara Darney

Grove City Area Equestrian - Z2

797 Emma Lane

Central Carolina - NC - Z3

786 Cheyenne Pace

King Show Horses - Z4

711 Natalie Sekulow

King Show Horses - Z4

703 Peyton Derr

Hancock Horseman - Z5

779 Quinn Holcomb

The Grimm Riders - Z5

755 Macey Stevens

Watkins Equestrian Team - Z5

715 Madison Stephens

Red Dirt Riders - Z7

704 Avery Shriver\*

Arizona Sliders Reining - Z8

Ch. \_\_\_\_\_ Res. \_\_\_\_\_ 3. \_\_\_\_\_ 4. \_\_\_\_\_ 5. \_\_\_\_\_ 6. \_\_\_\_\_ 7. \_\_\_\_\_ 8. \_\_\_\_\_

# Intermont Equestrian EMORY & HENRY COLLEGE



**18 NATIONAL  
CHAMPIONSHIPS**

2014 & 2015 IDA National Champions  
2014 ANRC Reserve National Champions

Photo by Lynlee Dutton



**WHERE *you* BEGIN**

**EXPERIENCE A NATIONALLY  
RECOGNIZED LIBERAL ARTS  
EDUCATION AND A  
NATIONALLY ACCLAIMED  
EQUESTRIAN PROGRAM**

**VIRTUALLY TOUR CAMPUS  
AND SCHEDULE A VISIT**  
[www.ehc.edu/visit](http://www.ehc.edu/visit)

## **DEGREES IN EQUINE STUDIES**

Bachelor of Art • Bachelor of Science • Minor  
Pre-Professional Program: Pre-Veterinary

Riding Scholarships Available • Undergraduate Research  
Indoor & Outdoor Arenas on 120 Acres • 40 School Horses  
Private Boarding • Competitive Riding: AIEC, ANRC, IDA, IHSA

*Main campus: I-81, exit 26 in Emory, Va.; Riding Center: I-81, exit 10*

**[ehc.edu/equine](http://ehc.edu/equine) • 800.848.5493 • [ehc.edu/apply](http://ehc.edu/apply)**



## AQHA JV Novice Horsemanship - Individual



2014 Megan Burian, Bay Hill Farm  
2013 MacKenzie Stevens, KM Equestrian  
2012 Eddie Clark, Dare Equestrian Team  
2011 Ashton Clark, Autumn Rose  
2010 Savannah Vawter, Autumn Rose

2009 Lexi Krohl, Grier School  
2008 Samantha Lomax, Dare Equestrian  
2007 Libby Robinson, Autumn Rose  
2006 Nicole Myers, Autumn Rose

2015 Laura Meadows, King Show Horses Equestrian Team

## W3i. AQHA JV Novice Horsemanship - Individual

721 Alexis Cook	Puthoff Equestrian Team - Z5	767 Jessica Fowler	King Show Horses - Z4
766 Victoria Garvin	Central Carolina - NC - Z3	717 Nigel Lancaster	Autumn Rose Farm Equestrian - Z5
723 Lizzy McClung	Watkins Equestrian Team - Z5	769 Ethan McKeighan	Pond Hill Equestrian - Z1
773 Piper Meeker	Hammond Equestrian Team - Z4	768 Paige Parks	Diamond V Ranch - Z7
<b>743 Kirstin Reynolds</b>	<b>TMC Equestrian Team - Z2</b>	813 Kylee Simpson*	Hancock Horseman - Z5
737 Lindsay Weiser*	Grier School - Z2	806 Danielle Wolfe (Lichtenwalner)	Rocky Mountain Wranglers - Z8

Ch. \_\_\_\_\_ Res. \_\_\_\_\_ 3. \_\_\_\_\_ 4. \_\_\_\_\_ 5. \_\_\_\_\_ 6. \_\_\_\_\_ 7. \_\_\_\_\_ 8. \_\_\_\_\_

## AQHA Varsity Intermediate Horsemanship - Individual



2014 Audrey Ann Atkinson, Central Carolina Equestrian  
2013 Lauren Kiningham, Last Lap Ranch  
2012 Ashley Reichert, Dare Equestrian  
2011 Emily Manos, Double Deuce  
2010 Holly Phillips, Autumn Rose

2009 Carolyn Pham, Grier School  
2008 Austin Griffith, Autumn Rose Equestrian  
2007 Amanda Dawley, West Licking District  
2006 Whitney Marietti, Autumn Rose

2015 Erin Bosse, KM Equestrian

## W2i. AQHA Varsity Intermediate Horsemanship- Individual

752 Emily Coe*	Bayhill Farm - Z5	802 Addie Cromer*	Potts Performance Horses - Z4
742 Lauren Fraylick	Central Carolina - NC - Z3	785 Lindsay Guynn	Rocky Mountain Wranglers - Z8
760 Kayla Kimble	Grier School - Z2	754 Maria Kochel	Saddlebrook Equestrian Team - Z2
758 Mary Kramer	Dare Equestrian Team - Z5	753 Taylor Meek	Team Need A Hand - Z4
761 Abby Mills	KM Equestrian - Z5	805 Meghan Moran	Hillside Meadows - Z1
706 Breighanna Urdahl*	Sassy Senioritas - Z7	782 Hannah Willeke	KM Equestrian - Z5

Ch. \_\_\_\_\_ Res. \_\_\_\_\_ 3. \_\_\_\_\_ 4. \_\_\_\_\_ 5. \_\_\_\_\_ 6. \_\_\_\_\_ 7. \_\_\_\_\_ 8. \_\_\_\_\_



Wishes All IEA  
Competitors and Members  
a Wonderful Show



For Official IEA logo Socks  
&  
Custom Team Logo Socks  
Made for Your IEA Team  
go to



**[www.inkstables.com](http://www.inkstables.com)**

Equestrian gear  
Designed by Equestrians for Equestrians

All InkStables Products are 100% Made in the USA

[www.weareinkstables.com](http://www.weareinkstables.com)

**AQHA Future Beginner Horsemanship - Individual**



- 2014 Alexandra Orzo, Autumn Rose Equestrian
- 2013 Samantha Scott, Dare Equestrian Team
- 2012 Sabrina Buck, Forsyth Central High School
- 2011 Claire Darnell, Hammond School
- 2010 Sean Sullivan, Dare Equestrian

- 2009 Rachel Ninke, Autumn Rose Equestrian
- 2008 Hanna Clark, Dare Equestrian
- 2007 Grace Gregori, Autumn Rose Equestrian
- 2006 Sarah Shaffer, Autumn Rose Equestrian

2015 Isabelle Shakespeare, Hillside Meadows

**W7i. AQHA Future Beginner Horsemanship- Individual**

- |                          |                                  |                     |                                  |
|--------------------------|----------------------------------|---------------------|----------------------------------|
| 762 Samantha Arens-Ennis | Grier School - Z2                | 774 Natalie Dresdow | KM Equestrian - Z5               |
| 730 Alyssa Escobar       | Saddlebrook Equestrian Team - Z2 | 714 Maura Gannon*   | Crimson Acres - Z1               |
| 729 Elena Grinblatas     | Hillside Meadows - Z1            | 783 Karina Kimery   | Desert Heat Equestrian - Z8      |
| 708 Amber Meeker         | IIIR Stars Equestrian - Z4       | 790 Erin Murray     | Autumn Rose Farm Equestrian - Z5 |
| 722 Lauren Pursley*      | Texas High Riders - Z7           | 726 Kaytlin Radford | King Show Horses - Z4            |
| 778 Jenna Ratke*         | Mountaineer Equestrian - Z3      | 744 Faith Watson    | Dare Equestrian Team - Z5        |

Ch. \_\_\_\_\_ Res. \_\_\_\_\_ 3. \_\_\_\_\_ 4. \_\_\_\_\_ 5. \_\_\_\_\_ 6. \_\_\_\_\_ 7. \_\_\_\_\_ 8. \_\_\_\_\_



**Congratulations**  
**KASSIDY LAMMERS**  
*Future Novice*  
*Individual & Team*  
**We are so proud of you!**  
 Love,  
**Mom, Dad, and Keegan**

**Best of luck to**  
*Team*  
**JGPH**  
*The little team that did... Again!*



Mark Lammers  
 Mark@losok.com

# RODS.com

## True Western

Shop Rods.com or  
call 1-800-325-8508  
for your free catalog

ROD'S WESTERN PALACE

3099 Silver Drive, Columbus, OH 43224 • 1-866-326-1975

# Friday - April 22, 2016

## Hunt Seat Team Fences and Western Individual & Team Finals

### H2T. Varsity Intermediate o/f 2' - Team

386	Jordan Guilmart	Cavalier Farm - Z1	422	Julia McRoberts	Grazing Fields - Z1
435	Elisa Palmier	North Gate Equestrian Team - Z1	471	Sean Woock	MVCS Equestrian - Z10
188	Grace Jeffery	Woodside - Z10	343	Kaitlin Benson	Bux-Mont Equestrian Team - Z2
381	Kacie Geary	Limelight Farm - Z2	200	Tomiko McGovern*	Lucky C - Z2
192	Elizabeth Trexler	Chatham Hall - Z3	196	Ethan Maye	Clover Grove - Z3
411	Emily Leins	Madeira School - Z3	<b>339</b>	<b>Lexi Baur*</b>	<b>CF Topflight - Z4</b>
454	Haley Sheppard	Milton Eagles - Red Team - Z4	419	Sophie Mauerhan	Storybook Jr. Cougars - Z4
238	Madison Rheinheimer	Double Deuce Farm - Z5	449	Elaina Schimer	Hudson Equestrian Team - Z5
240	Meagan McCaffery	Aggieland Equestrian - Z7	313	Madison Abercrombie*	RCR Farms - Z8
385	Stella Grippe	Scottsdale Equestrian - Z8	355	Emily Cardin*	Grandz Elite Stables - Z2

1. \_\_\_\_\_ 2. \_\_\_\_\_ 3. \_\_\_\_\_ 4. \_\_\_\_\_ 5. \_\_\_\_\_ 6. \_\_\_\_\_ 7. \_\_\_\_\_ 8. \_\_\_\_\_

### H4T. Future Intermediate o/f 2' - Team

397	Madison Jennes	Avon Valley Show Stables - Z1	354	Reagan Callahan	Cranberry Equestrian Team - Z1
178	Emily Chae	North Gate Equestrian Team - Z1	228	Sydney Shelby	MVCS Equestrian - Z10
456	Sophia Silveira	Pebble Beach Equestrian - Z10	428	Ariana Nally	Sweet Hills - Z2
466	Amanda Tom	True Heart Equestrian Team - Z2	205	Madison Rauschenbach	Willow Fox - Z2
224	Hannah Smith	Fox Run Equestrian NC - Z3	314	Mallory Francis	HRA/Foxtail Farm - Z3
425	Sophia Mitchell	Old Homestead Farm - Z3	210	Mary-Grace Segars	BritMohr Farm - Z4
424	Emily Miller	Storybook Jr. Cougars - Z4	407	Emerson Lane	Tally Ho Equestrian Team - Z4
389	Erin Hasenoehrl	Childress Rodgers Stables - Z5	350	Emily Brown	Zionsville Equestrian Team - Z5
292	Mary Elizabeth Smith	Hidden Acres Equestrian Center - Z7	451	Emily Schoelzel	In Stride - Z8
447	Diana Russell	RCR Farms - Z8	268	Madison Fankhauser	Empress Equestrian Team - Z5

1. \_\_\_\_\_ 2. \_\_\_\_\_ 3. \_\_\_\_\_ 4. \_\_\_\_\_ 5. \_\_\_\_\_ 6. \_\_\_\_\_ 7. \_\_\_\_\_ 8. \_\_\_\_\_

### H1T. Varsity Open o/f 2'6" - Team

412	Chelsea LeMoine	Cavalier Farm - Z1	426	Meghan Moran	Grazing Fields - Z1
362	Kate Coffey	North Gate Equestrian Team - Z1	<b>436</b>	<b>Molly Pedulla</b>	<b>MVCS Equestrian - Z10</b>
441	Anna Propp	Woodside - Z10	366	Annabel Cousins	Bux-Mont Equestrian Team - Z2
<b>460</b>	<b>Laura Solar</b>	<b>Grandz Elite Stables - Z2</b>	146	Emma Walter*	Limelight Farm - Z2
461	Carly Stirewalt	Lucky C - Z2	395	Shannon Huth	Chatham Hall - Z3
373	Josie Elliott	Clover Grove - Z3	330	Jacey Albaugh	Madeira School - Z3
431	Abigail Newton	CF Topflight - Z4	331	Shannon Allen*	Milton Eagles -Red Team - Z4
223	Rawleigh Harris*	Storybook Jr. Cougars - Z4	<b>114</b>	<b>Natalie Sikberg</b>	<b>Double Deuce Farm - Z5</b>
<b>464</b>	<b>Tina Thompson</b>	<b>Hudson Equestrian Team - Z5</b>	<b>351</b>	<b>Riley Brown</b>	<b>Aggieland Equestrian - Z7</b>
443	Savannah Reese-Hart	RCR Farms - Z8	432	Fallon O'Connell	Scottsdale Equestrian - Z8

1. \_\_\_\_\_ 2. \_\_\_\_\_ 3. \_\_\_\_\_ 4. \_\_\_\_\_ 5. \_\_\_\_\_ 6. \_\_\_\_\_ 7. \_\_\_\_\_ 8. \_\_\_\_\_

**Varsity Open Championship Class**



- 2014 Madison Brayman - Hunter Ridge
- 2013 Emelie Burgess, Windcrest Equestrian Team
- 2012 Rebekah Chenelle, Windcrest Equestrian
- 2011 Ariana Mato, Blue Water Equestrian Team
- 2010 Elizabeth Kenny, Dana Hall Team
- 2009 Allison Joyce, Rising Star Equestrian Team

- 2008 Brittlan Wall, North Gwinnett High School
- 2007 Brittlan Wall, North Gwinnett High School
- 2006 Julie Welles, Ethel Walker School
- 2005 Maureen Haffer, The Andrews School
- 2004 Ashley Grant, Stoneleigh-Burnham School
- 2003 Elizabeth Smith, Madiera School

2015 Ranson Rombauer - Sonoma Academy

**H14. Varsity Open Championship Class**

Ch. \_\_\_\_\_ Res. \_\_\_\_\_ 3. \_\_\_\_\_ 4. \_\_\_\_\_ 5. \_\_\_\_\_ 6. \_\_\_\_\_ 7. \_\_\_\_\_ 8. \_\_\_\_\_



**Congratulations Meaghan**  
**And the entire Grazing Fields**  
**IEA Equestrian Team**  
**Best of luck at Nationals**

Love,  
**Mom, Dad, Matthew & Hannah**

And a big Thank You to our IEA trainer & coach  
**Jenifer Sullivan and Grazing Fields !!**

### H3T. Junior Varsity Novice o/f x-rails - Team

113	Alycia Petrauskas	Cavalier Farm - Z1	337	Sophia Barnard	Grazing Fields - Z1
360	Ariana Chinoporos*	North Gate Equestrian Team - Z1	342	Emily Benito	MVCS Equestrian - Z10
239	Tabatha Gourvenec	Woodside - Z10	333	Sophie Arena	Bux-Mont Equestrian Team - Z2
369	Giordana Daniels	Grandz Elite Stables - Z2	383	Alexandra Gold	Limelight Farm - Z2
414	Chloe Love	Lucky C - Z2	332	Juliette Alliaata	Chatham Hall - Z3
375	Emma Evans	Clover Grove - Z3	275	Ally Edwards	Madeira School - Z3
430	Faith New	CF Topflight - Z4	347	Rachel Brian	Milton Eagles - Red Team - Z4
457	Grace Skillman	Storybook Jr. Cougars - Z4	404	Amanda Kray	Double Deuce Farm - Z5
453	Lilian Shaughnessy	Hudson Equestrian Team - Z5	401	Olivia Kelly	Aggieland Equestrian - Z7
394	Emma Holladay	RCR Farms - Z8	161	Eliane Haro	Scottsdale Equestrian - Z8

1. \_\_\_\_\_ 2. \_\_\_\_\_ 3. \_\_\_\_\_ 4. \_\_\_\_\_ 5. \_\_\_\_\_ 6. \_\_\_\_\_ 7. \_\_\_\_\_ 8. \_\_\_\_\_

### H5T. Future Novice o/f x-rails - Team

415	Rachel Lusk	Avon Valley Show Stables - Z1	459	Laurel Smith	Cranberry Equestrian Team - Z1
209	Grace MacShane	North Gate Equestrian Team - Z1	352	Elisa Broz	MVCS Equestrian - Z10
440	Abby Postel	Pebble Beach Equestrian - Z10	216	Athena Bason	Lucky C - Z2
442	Lydia Radonavitch	Sweet Hills - Z2	372	Celeste Eby	True Heart Equestrian Team - Z2
143	Madelyn Grundig	Willow Fox - Z2	437	Claire Peters	Fox Run Equestrian NC - Z3
215	Shannon Dignard	HRA/Foxtail Farm - Z3	379	Piper Gallen	Old Homestead Farm - Z3
470	Jameson Vinette	BritMohr Farm - Z4	455	Abigail Sigwald	Storybook Jr. Cougars - Z4
341	Mary Kate Bellon*	Tally Ho Equestrian Team - Z4	405	Lillian Krueger	Childress Rodgers Stables - Z5
413	Ryan Lindimore	Empress Equestrian Team - Z5	446	Alexa Runnels	Zionsville Equestrian Team - Z5
420	Lindsey McGeorge	Hidden Acres Equestrian Center - Z7	120	Abigale Chaplick	In Stride - Z8
356	Mackenzie Carreras	RCR Farms - Z8			

1. \_\_\_\_\_ 2. \_\_\_\_\_ 3. \_\_\_\_\_ 4. \_\_\_\_\_ 5. \_\_\_\_\_ 6. \_\_\_\_\_ 7. \_\_\_\_\_ 8. \_\_\_\_\_



#IEAzone8

#IEAzone3 #IEAzone4 @rideIEA

#IEAzone5

#IEAzone7 **#IEAFINALS** #IEAzone1



#IEAzone2 #rideIEA

#IEAzone10

Good  
Luck!

Graphic owned by Red Dirt Riders



# Red Dirt Riders

Zone 7 Western Upper School Team

Varsity Open Horsemanship  
**Reagan Stephens**

Varsity Intermediate Horsemanship  
**Cheyenne Walter**

Junior Varsity Novice Horsemanship  
**Sierra Palacios**

Varsity Open Reining  
**Reagan Stephens**

Varsity Intermediate Reining  
**Sierra Walter**

Junior Varsity Beginner Horsemanship  
**Elizabeth Wright**

Support provided by:

**Riders Edge**  
Therapy and Wellness  
Like on Facebook to improve your riding!

## Individuals

**Reagan Stephens**  
Varsity Open Horsemanship  
**Sierra Walter**  
Varsity Intermediate Reining

**Bailey Hatfield**  
Future Novice Horsemanship  
**Madison Stephens**  
Future Intermediate Reining

## NRHA Varsity Intermediate Reining - Individual



2014 Ali Fratessa, Britannia Equestrian  
2013 Kaylee Adamek, Autumn Rose Equestrian Team  
2012 Audrie Schmieding, Pinewood Prep School  
2011 Tristan Rowland, Autumn Rose Equestrian Team  
2010 Sarah Lebsock, Dare Equestrian

2009 Allison Kern, Autumn Rose Equestrian Team  
2008 Libby Robinson, Autumn Rose Equestrian Team  
2007 Austin Griffith, Autumn Rose Equestrian Team  
2006 Whitney Marietti, Autumn Rose Equestrian Team

2015 Addy Cullum, Central Carolina Equestrian Team

## W9i. NRHA Varsity Intermediate Reining- Individual - Pattern 11

805	Meghan Moran	Hillside Meadows - Z1	748	Jesse Dillaman	Grove City Area Equestrian - Z2
810	Carly Deitz	TMC Equestrian Team - Z2	741	Nicole Ellis*	Central Carolina - NC - Z3
801	Claire Pound	Hammond Equestrian Team - Z4	745	Laura Meadows	King Show Horses - Z4
791	Gabriella Kammerer	Autumn Rose Farm Equestrian - Z5	<b>736</b>	<b>Marissa Schneider*</b>	<b>Concord Equestrian Center - Z5</b>
<b>759</b>	<b>Jacob Kamm*</b>	<b>Royal Creek Equestrian Team - Z5</b>	725	Leeann King*	The Grimm Riders - Z5
709	Sierra Walter	Red Dirt Riders - Z7	785	Lindsay Guynn	Rocky Mountain Wranglers - Z8

Ch. \_\_\_\_\_ Res. \_\_\_\_\_ 3. \_\_\_\_\_ 4. \_\_\_\_\_ 5. \_\_\_\_\_ 6. \_\_\_\_\_ 7. \_\_\_\_\_ 8. \_\_\_\_\_

## AQHA Future Novice Horsemanship - Individual



2014 Carsyn Miller, Dare Equestrian Center  
2013 Olivia Willeke, KM Equestrian  
2012 Elliot Kissam, Wilson Hall  
2011 Eddie Clark, Dare Equestrian  
2010 Katie Conklin, Hancock Horseman

2009 Brittany Woodard, Dare Equestrian  
2008 Abbie Kerns, Dare Equestrian  
2007 Elissa Bening, Autumn Rose  
2006 Lauren Hardin, Dare Equestrian

2015 Laney VanderHart, KM Equestrian

## W6i. AQHA Future Novice Horsemanship- Individual

770	Annalia Evans	King Show Horses - Z4	733	Alex Hangge	Grove City Area Equestrian - Z2
771	Bailey Hatfield	Red Dirt Riders - Z7	731	Maddie Hawkins	Team Need A Hand - Z4
775	Courtney Hilty	Puthoff Equestrian Team - Z5	764	Kassidy Lammers	Team JGPH - Z5
747	Baileigh Loucks	TMC Equestrian Team - Z2	808	Megan Mathews	Arizona Reining Equestrian - Z8
710	Eva Mazzola	Hillside Meadows - Z1	795	Isabelle Shakespeare	Hillside Meadows - Z1
772	Lilly Smith	Central Carolina - NC - Z3	732	Christine Whitacre*	Angling Equestrian Team - Z5

Ch. \_\_\_\_\_ Res. \_\_\_\_\_ 3. \_\_\_\_\_ 4. \_\_\_\_\_ 5. \_\_\_\_\_ 6. \_\_\_\_\_ 7. \_\_\_\_\_ 8. \_\_\_\_\_



2016

## National Finals

**Congratulation Tori ! We are so proud of all you have accomplished in His name. We love you. Mom, Dad, Gma and Gpa.**



CONGRATULATIONS  
to the team for  
qualifying for  
NATIONALS!

A SPECIAL THANK YOU  
TO OUR COACH,  
**LAUREN  
BRITTON KAMBER!**



## Milton Eagles Equestrian Red Team 2015—2016

Milton High School, Milton, GA



Coach: Lauren Kamber, Leslie Salmond, Shannon Allen, Haley Sheppard, Brooke Eden, Rachel Brian, and Rebecca Leigh. Team members not pictured: Lily Shannon and Andres Canales.

## AQHA JV Beginner Horsemanship - Individual



2014 Morgan Knerr, Autumn Rose Equestrian Team  
2013 Micah King, Autumn Rose Equestrian Team  
2012 Rachel von Hagn, Alfred University  
2011 Jordan Schumacher, Autumn Rose  
2010 Kelsie Hand, Forsyth Central

2009 Brooklyn Bright, Dare Equestrian  
2008 Deirdre Hall, Hancock Horseman  
2007 Ally Kern, Autumn Rose  
2006 Elizabeth Searles, Dare Equestrian

2015 Kimberly Hartman, Dare Equestrian Team

## W4i. AQHA JV Beginner Horsemanship - Individual

789 MacKenzie Antal Autumn Rose Farm Equestrian - Z5  
739 Austin Davis Dare Equestrian Team - Z5  
751 Anna Hollenack\* Autumn Rose Farm Equestrian - Z5  
750 Sophie Pace\* Bay View Equestrian Team - Z4  
799 Megan Prince Mountaineer Equestrian - Z3  
712 Lauren Sordo\* TMC Equestrian Team - Z2

**796 Sarah Czelusta\***  
798 Gracie Goad  
776 Layne Lassnick\*  
735 Madeline Parr  
701 Rebecca Rinoldo  
734 Kami Woodard

### TMC Too - Z2

Rocky Mountain Wranglers - Z8  
West Winds Equestrian - Z5  
Last Lap Ranch - Z4  
Hillside Meadows - Z1  
Halvorson & Tucker - Z7

Ch. \_\_\_\_\_ Res. \_\_\_\_\_ 3. \_\_\_\_\_ 4. \_\_\_\_\_ 5. \_\_\_\_\_ 6. \_\_\_\_\_ 7. \_\_\_\_\_ 8. \_\_\_\_\_

## AQHA Future Intermediate Horsemanship - Individual



2014 Olivia Willeke, KM Equestrian  
2013 Hannah Grace Willeke, KM Equestrian  
2012 Olivia Maxey, Bay Hill Equestrian  
2011 Benjamin Beckett, Dare Equestrian  
2010 Sarah Walker, Autumn Rose

2009 Sarah Lebsock, Dare Equestrian  
2008 Callie Brown, Dare Equestrian  
2007 Trent Gamble, Dare Equestrian  
2006 Jessica Cornwell, Dare Equestrian

2015 Kaylee Naylor, Arizona Slikders Reining Team

## W5i. AQHA Future Intermediate Horsemanship- Individual

787 Mara Darney Grove City Area Equestrian - Z2  
757 Faith Echols\* Smithfield Farm - Z1  
800 Darby Honea Last Lap Ranch - Z4  
765 Madison Olvert Hillside Meadows - Z1  
780 Sarah Prynne Central Carolina - NC - Z3  
746 Chloe Stephenson Autumn Rose Farm Equestrian - Z5

703 Peyton Derr  
804 Kelsey Greer  
807 Hannah Jane Lucas  
749 Madison Parduhn  
704 Avery Shriver\*  
755 Macey Stevens

Hancock Horseman - Z5  
Grove City Area Equestrian - Z2  
IIIR Stars Equestrian - Z4  
Halvorson & Tucker - Z7  
Arizona Sliders Reining - Z8  
Watkins Equestrian Team - Z5

Ch. \_\_\_\_\_ Res. \_\_\_\_\_ 3. \_\_\_\_\_ 4. \_\_\_\_\_ 5. \_\_\_\_\_ 6. \_\_\_\_\_ 7. \_\_\_\_\_ 8. \_\_\_\_\_



Shires  
Shires Equestrian Products

*Quality that  
matches your  
Devotion*

SUPPLIER OF EQUESTRIAN PRODUCTS  
FOR HORSE & RIDER



[shop.shiresequestrian.com](http://shop.shiresequestrian.com)

**AQHA Varsity Open Horsemanship - Individual**



- 2014 Taylor Overmier, KM Equestrian
- 2013 Kelsey Karanges, Oakridge Equestrian Team
- 2012 Carly Bedinghaus, Dare Equestrian
- 2011 Taylor Overmier, Hancock Horseman
- 2010 Austin Griffith, Autumn Rose Equestrian Team

- 2009 Kayla Gamble, Autumn Rose Equestrian Team
- 2008 Whitney Marietti, Autumn Rose Equestrian Team
- 2007 Candice Evans, Bay Hill Farm
- 2006 Trevor Dare, Dare Equestrian

2015 Sydney Hoffa, Equine Differences

**W1i. AQHA Varsity Open Horsemanship- Individual**

- |                          |                                  |                              |                                       |
|--------------------------|----------------------------------|------------------------------|---------------------------------------|
| 702 Mallory Baker*       | Team JGPH - Z5                   | 738 Amanda Campbell          | Central Carolina - NC - Z3            |
| 811 Anna Enos            | Grier School - Z2                | <b>793 Johanna Lott*</b>     | <b>Jewell Reining Equestrian - Z4</b> |
| 716 Ellexah Maxwell      | Autumn Rose Farm Equestrian - Z5 | <b>719 Hallie McClintock</b> | <b>Dare Equestrian Team - Z5</b>      |
| <b>728 Lauren Nissen</b> | <b>Hancock Horseman - Z5</b>     | <b>812 Liana Nowak</b>       | <b>Jewell Reining Equestrian - Z4</b> |
| 705 Jill Pfisthner*      | Desert Heat Equestrian - Z8      | 792 Reagan Stephens          | Red Dirt Riders - Z7                  |
| 763 Brooke Sylvester     | Hillside Meadows - Z1            | 794 Elisabeth Will           | Grier School - Z2                     |

Ch. \_\_\_\_\_ Res. \_\_\_\_\_ 3. \_\_\_\_\_ 4. \_\_\_\_\_ 5. \_\_\_\_\_ 6. \_\_\_\_\_ 7. \_\_\_\_\_ 8. \_\_\_\_\_

**GOOD LUCK**

*Kylee Williams*

& TEAM JGPH

LOVE,  
MOM, UNCLE SAPPY  
& ASHLEE

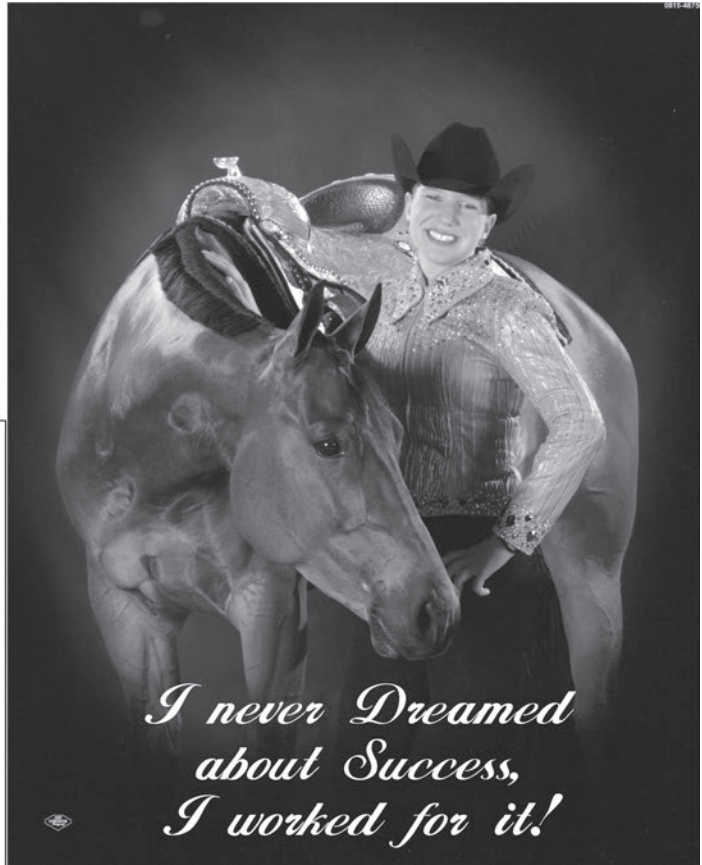
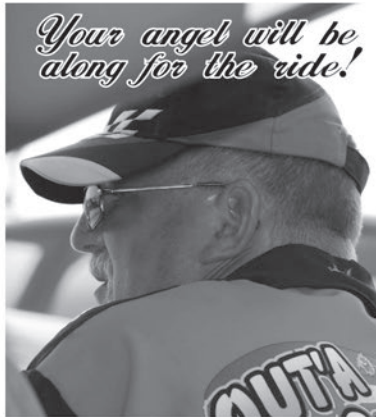

FULL PULL



**SPEO**  
*Sapp Pulling Enterprises*

CUSTOM TIRE GRINDING & GROOVING

**Dave Sapp**

**740-404-5898**

8699 JOHNSTOWN ALEXANDRIA ROAD  
JOHNSTOWN, OH 43031

## **Champion Western Rider**



2015 - Caroline Gute, Autumn Rose Equestrians  
2014 - Shelby Derr, Hancock Horseman  
2013 - Kelsey Karanges, Oakridge Equestrain Team  
2012 - Carly Bedinghaus, Dare Equestrian Team

(Dual Awards)

## **Leading Crossover Rider**



2015 - Jessica Sherman, Last Lap Ranch  
2014 - Grace Cope, Last Lap Equestrian  
2013 - Kiley Stadtmiller, Alfred University Interscholastic Equestrian  
2012 - Haley Ruffner, Alfred University Interscholastic Equestrian

## **2016 Champion Western Rider**

---

## **2016 Leading Crossover Rider**

---



# Saturday - April 23, 2016

## Western Team Finals and Hunt Seat Team Flat Semi-Finals

### W8T. NRHA Varsity Open Reining - Team - Pattern 3

727	Jordyn Clark	Hillside Meadows - Z1	831	Jenna Farmer	King Show Horses - Z4
<b>777</b>	<b>Caroline Gute</b>	<b>Autumn Rose Farm Equestrian - Z5</b>	<b>863</b>	<b>Mykel Lanteri*</b>	<b>Rocky Mountain Wranglers - Z8</b>
<b>719</b>	<b>Hallie McClintock</b>	<b>Dare Equestrian Team - Z5</b>	872	Alexa Mier	The Grimm Riders - Z5
855	Jessica Sherman	Last Lap Ranch - Z4	873	Julia Stayer	TMC Too - Z2
792	Reagan Stephens	Red Dirt Riders - Z7	844	Sloane Vogt	Grier School - Z2
<b>836</b>	<b>Seth Watkins</b>	<b>Central Carolina - NC - Z3</b>	868	Olivia Willeke	KM Equestrian - Z5

1. \_\_\_\_\_ 2. \_\_\_\_\_ 3. \_\_\_\_\_ 4. \_\_\_\_\_ 5. \_\_\_\_\_ 6. \_\_\_\_\_ 7. \_\_\_\_\_ 8. \_\_\_\_\_

### W10T. NRHA Future Intermediate Reining - Team - Pattern 13

827	Madison Bruna	Brush Creek - Z7	787	Mara Darney	Grove City Area Equestrian - Z2
797	Emma Lane	Central Carolina - NC - Z3	807	Hannah Jane Lucas	IIIR Stars Equestrian - Z4
765	Madison Olvert	Hillside Meadows - Z1	815	Avery Reed	Arizona Reining Equestrian - Z8
711	Natalie Sekulow	King Show Horses - Z4	756	Lindsay Shaw	Grier School - Z2 746
Chloe Stephenson	Autumn Rose Farm Equestrian - Z5	862	Hannah Todd	Pond Hill Equestrian - Z1	
884	Kylee Williams	Team JGPH - Z5	871	Ellie Zawisza	KM Equestrian - Z5

1. \_\_\_\_\_ 2. \_\_\_\_\_ 3. \_\_\_\_\_ 4. \_\_\_\_\_ 5. \_\_\_\_\_ 6. \_\_\_\_\_ 7. \_\_\_\_\_ 8. \_\_\_\_\_

### W3T. AQHA JV Novice Horsemanship - Team

867	Rylee Aurand	KM Equestrian - Z5	869	Emily Bihl	Last Lap Ranch - Z4
767	Jessica Fowler	King Show Horses - Z4	832	Lillian Johns	Dare Equestrian Team - Z5
<b>889</b>	<b>Megan King</b>	<b>The Grimm Riders - Z5</b>	822	Erika Lundquist	Autumn Rose Farm Equestrian - Z5
833	Grace Markowski	Hillside Meadows - Z1	820	Eliza Moore	Central Carolina - NC - Z3
853	Audrey Nankervis	Rocky Mountain Wranglers - Z8	865	Sierra Palacios	Red Dirt Riders - Z7
737	Lindsay Weiser*	Grier School - Z2	882	Abigail Wright	TMC Too - Z2

1. \_\_\_\_\_ 2. \_\_\_\_\_ 3. \_\_\_\_\_ 4. \_\_\_\_\_ 5. \_\_\_\_\_ 6. \_\_\_\_\_ 7. \_\_\_\_\_ 8. \_\_\_\_\_



[www.rideiea.org](http://www.rideiea.org)



ESI PHOTOGRAPHY, USHJA ARCHIVES/TRICIA BOOKER

<b>Competition</b>	<b>Education</b>	<b>Recognition</b>
--------------------	------------------	--------------------

***Congratulations to all IEA riders and coaches!  
Best wishes at Nationals!***



[USHJA.org](http://USHJA.org)



## W2T. AQHA Varsity Intermediate Horsemanship - Team

817	Sophia Christy	Autumn Rose Farm Equestrian - Z5	842	Faith Ellsworth	Grier School - Z2
742	Lauren Fraylick	Central Carolina - NC - Z3	725	Leeann King*	The Grimm Riders - Z5
890	Carsyn Miller	Dare Equestrian Team - Z5	846	Abigail McGinn	Hillside Meadows - Z1
745	Laura Meadows	King Show Horses - Z4	864	Olivia Robertson	Last Lap Ranch - Z4
854	Cheyenne Walter	Red Dirt Riders - Z7	888	Diana Webster	Rocky Mountain Wranglers - Z8
878	Megan Wells	TMC Too - Z2	782	Hannah Willeke	KM Equestrian - Z5

1. \_\_\_\_\_ 2. \_\_\_\_\_ 3. \_\_\_\_\_ 4. \_\_\_\_\_ 5. \_\_\_\_\_ 6. \_\_\_\_\_ 7. \_\_\_\_\_ 8. \_\_\_\_\_

## W7T. AQHA Future Beginner Horsemanship - Team

838	Claire Andrews	Grier School - Z2	883	Sydney Buckley	Team JGPH - Z5
839	Courtney Carey	Grove City Area Equestrian - Z2	861	Madison Greene	Pond Hill Equestrian - Z1
729	Elena Grinblatas	Hillside Meadows - Z1	829	Olivia Hedke	Brush Creek - Z7
837	Emerson Madonia	King Show Horses - Z4	708	Amber Meeker	IIIR Stars Equestrian - Z4
859	Seth Rogers	KM Equestrian - Z5	826	Jessica Wiser	Central Carolina - NC - Z3
825	Emma Womble	Autumn Rose Farm Equestrian - Z5	830	Nora Yearin	Arizona Reining Equestrian - Z8

1. \_\_\_\_\_ 2. \_\_\_\_\_ 3. \_\_\_\_\_ 4. \_\_\_\_\_ 5. \_\_\_\_\_ 6. \_\_\_\_\_ 7. \_\_\_\_\_ 8. \_\_\_\_\_

## College Supported VARSITY IHSA TEAM

Professionally-focused  
academic programs  
with strong internships  
and great job placement:  
Arts and Sciences  
Business  
Criminal Justice

SCHOLARSHIPS AVAILABLE



For more information, contact Coach Julie Vogel  
419.389.2090 • vogeljl@tiffin.edu • www.tiffin.edu

TIFFIN  
UNIVERSITY

Visit our site at [www.EquestrianCoach.com](http://www.EquestrianCoach.com)

Learn From Equestrian Superstars  
New Video Topics Added Every Month



**SIMPSON**   **MORRIS**   **CLARK**   **KARAZISSIS**

**MADDEN**   **PORTER**   **TRAURIG**   **FRENCH**   **KRAUT**

**PESSOA**   **GLYNN**   **COX**   **PLETCHER**   **HUTCHISON**

**Bernie Traurig Presents EquestrianCoach.com**  
The World's Leading Online Video Training Site for Equestrians

**Educational Discounts Available to Students,  
Coaches and Schools**

**Save 70% on Annual Memberships  
Only \$99 per year!**



"Knowledge is power. You can't go wrong with education spearheaded by these kind of people."

- George Morris - Former US Chef d'Equipe

› **Unsurpassed Quality**

Join now and get instant access to hundreds of videos by the top professionals in the sport, including Olympic and Championship Coaches.

› **What We Offer**

- › Affordable Memberships
- › Gift Memberships
- › DVDs
- › Pay-Per-View Videos

› **Train Anytime**

Videos are available to watch anywhere, anytime from your computer, tablet or mobile device.

## H6T. Varsity Open on the Flat- Team- Section A

<b>365</b> Meaghan Costa	<b>Grazing Fields - Z1</b>	362	Kate Coffey	North Gate Equestrian Team - Z1	
465	Katherine Titus	Bux-Mont Equestrian Team - Z2	<b>460</b> Laura Solar	<b>Grandz Elite Stables - Z2</b>	
200	Tomiko McGovern*	Lucky C - Z2	<b>324</b> Ana Christina Zentner	<b>Chatham Hall - Z3</b>	
330	Jacey Albaugh	Madeira School - Z3	223	Rawleigh Harris*	Storybook Jr. Cougars - Z4
<b>403</b> Kathleen Koenig	<b>Aggieland Equestrian - Z7</b>	432	Fallon O'Connell	Scottsdale Equestrian - Z8	

## H6T. Varsity Open on the Flat- Team- Section B

<b>464</b> Tina Thompson	<b>Hudson Equestrian Team - Z5</b>	412	Chelsea LeMoine	Cavalier Farm - Z1	
344	Skye Bolen	MVCS Equestrian - Z10	353	Ryan Calbert	Woodside - Z10
146	Emma Walter*	Limelight Farm - Z2	345	Mackenzie Bowles	Clover Grove - Z3
431	Abigail Newton	CF Topflight - Z4	<b>114</b> Natalie Siltberg	<b>Double Deuce Farm - Z5</b>	
<b>416</b> Jessica Martinez	<b>RCR Farms - Z8</b>	410	Rebecca Leigh	Milton Eagles-Red Team - Z4	

Call back: \_\_\_\_\_

## H7T. Varsity Intermediate on the Flat- Team- Section A

384	Hannah Grey	Grazing Fields - Z1	435	Elisa Palmier	North Gate Equestrian Team - Z1
343	Kaitlin Benson	Bux-Mont Equestrian Team - Z2	355	Emily Cardin	Grandz Elite Stables - Z2
398	Morgan Johns	Lucky C - Z2	192	Elizabeth Trexler	Chatham Hall - Z3
411	Emily Leins	Madeira School - Z3	382	Alanna Geoffroy	Storybook Jr. Cougars - Z4
374	Sarabeth Erdner	Aggieland Equestrian - Z7	452	Myka Seger	Scottsdale Equestrian - Z8

## H7T. Varsity Intermediate on the Flat- Team- Section B

386	Jordan Guilmart	Cavalier Farm - Z1	471	Sean Wook	MVCS Equestrian - Z10
109	Katrina Rolland	Woodside - Z10	381	Kacie Geary	Limelight Farm - Z2
285	Ann Ashley Daniel	Clover Grove - Z3	<b>339</b> Lexi Baur*	<b>CF Topflight - Z4</b>	
454	Haley Sheppard	Milton Eagles - Red Team - Z4	238	Madison Rheinheimer	Double Deuce Farm - Z5
406	Giuliana LaMarca	Hudson Equestrian Team - Z5	313	Madison Abercrombie*	RCR Farms - Z8

Call back: \_\_\_\_\_

## H10T. Future Intermediate on the Flat- Team- Section A

397	Madison Jennes	Avon Valley Show Stables - Z1	472	Kyah Woodland	Cranberry Equestrian Team - Z1
228	Sydney Shelby	MVCS Equestrian - Z10	364	Olivia Corwin	Sweet Hills - Z2
466	Amanda Tom	True Heart Equestrian Team - Z2	231	Emily Grace Swinson	Fox Run Equestrian NC - Z3
314	Mallory Francis	HRA/Foxtail Farm - Z3	434	Mary Margaret Overby	Old Homestead Farm - Z3
210	Mary-Grace Segars	BritMohr Farm - Z4	447	Diana Russell	RCR Farms - Z8

## H10T. Future Intermediate on the Flat- Team- Section B

178	Emily Chae	North Gate Equestrian Team - Z1	456	Sophia Silveira	Pebble Beach Equestrian - Z10
205	Madison Rauschenbach	Willow Fox - Z2	424	Emily Miller	Storybook Jr. Cougars - Z4
407	Emerson Lane	Tally Ho Equestrian Team - Z4	346	Olivia Bransford	Childress Rodgers Stables - Z5
268	Madison Fankhauser	Empress Equestrian Team - Z5	350	Emily Brown	Zionsville Equestrian Team - Z5
292	Mary Elizabeth Smith	Hidden Acres Equestrian Center - Z7	451	Emily Schoelzel	In Stride - Z8

Call back: \_\_\_\_\_

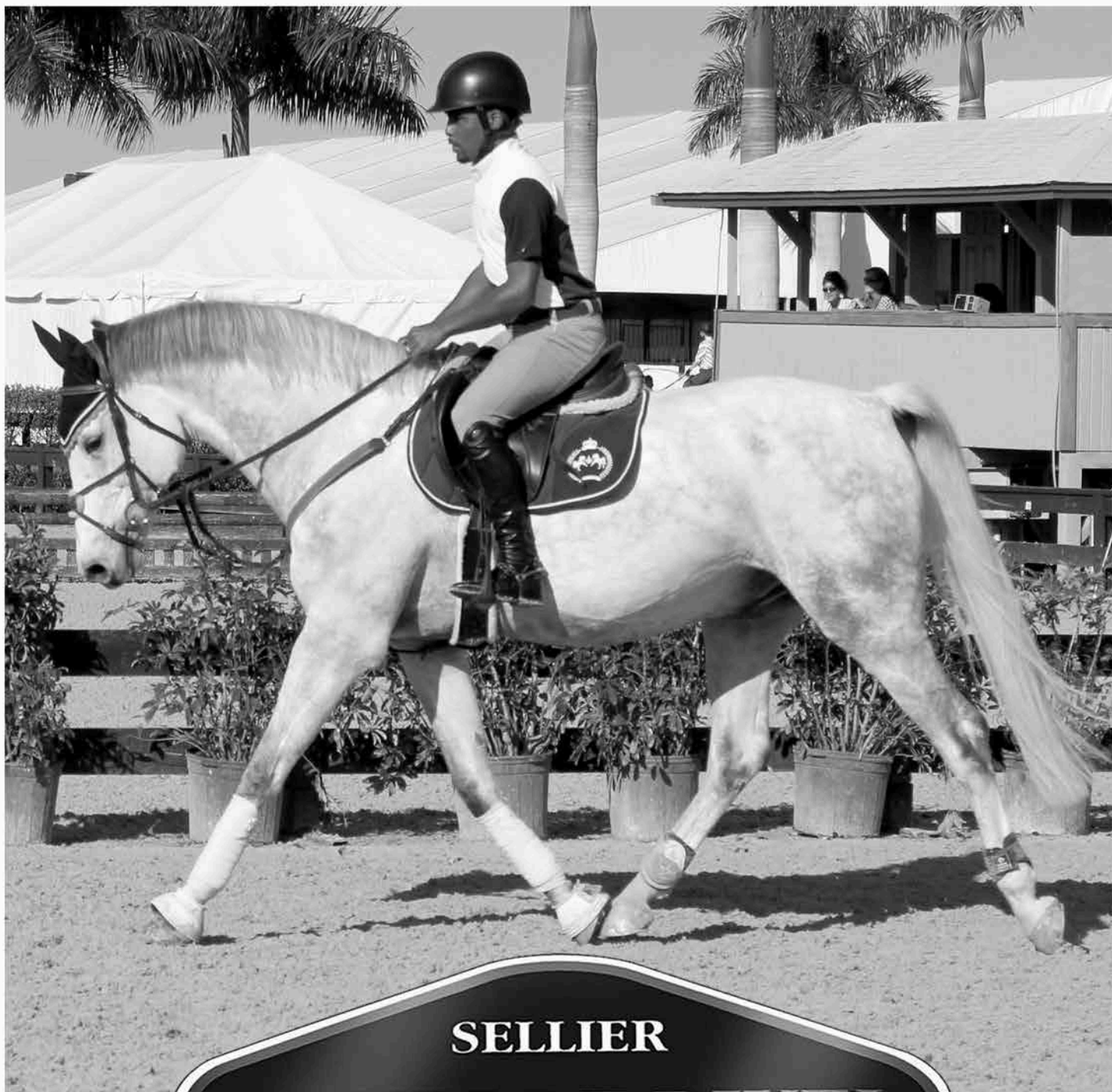

**SELLIER**  
**HENRI DE RIVEL**  
**FRANCE**

**SUPERIOR CRAFTSMANSHIP FOR SUPERIOR PERFORMANCE.**

**HENRI DE RIVEL IS PROUD TO BE AN OFFICIAL SADDLE  
SPONSOR OF THE IEA AND TO BE WITH YOU EVERY STEP OF THE RIDE.**

[WWW.HDRSADDLERY.COM](http://WWW.HDRSADDLERY.COM)

### H8T. JV Novice on the Flat- Team- Section A

371	Hannah DelVecchio	Grazing Fields - Z1	360	Ariana Chinoporos*	North Gate Equestrian Team - Z1
333	Sophie Arena	Bux-Mont Equestrian Team - Z2	369	Giordana Daniels	Grandz Elite Stables - Z2
348	Katie Brooks	Lucky C - Z2	390	Caroline Hawthorne	Chatham Hall - Z3
275	Ally Edwards	Madeira School - Z3	418	Chase Mauerhan	Storybook Jr. Cougars - Z4
444	Abigale Roelke	Aggieland Equestrian - Z7	161	Eliane Haro	Scottsdale Equestrian - Z8

### H8T. JV Novice on the Flat- Team- Section B

113	Alycia Petrauskas	Cavalier Farm - Z1	342	Emily Benito	MVCS Equestrian - Z10
239	Tabatha Gourvenec	Woodside - Z10	383	Alexandra Gold	Limelight Farm - Z2
232	Sadie Stott	Clover Grove - Z3	347	Rachel Brian	Milton Eagles - Red Team - Z4
404	Amanda Kray	Double Deuce Farm - Z5	453	Lilian Shaughnessy	Hudson Equestrian Team - Z5
394	Emma Holladay	RCR Farms - Z8	368	Samantha Crosson	CF Topflight - Z4

Call back: \_\_\_\_\_

### H11T. Future Novice on the Flat- Team- Section A

415	Rachel Lusk	Avon Valley Show Stables - Z1	459	Laurel Smith	Cranberry Equestrian Team - Z1
352	Elisa Broz	MVCS Equestrian - Z10	143	Madelyn Grundig	Willow Fox - Z2
340	Ellison Beaver	Fox Run Equestrian NC - Z3	215	Shannon Dignard	HRA/Foxtail Farm - Z3
378	Lexi Freas	Old Homestead Farm - Z3	468	Helena Tourville	BritMohr Farm - Z4
455	Abigail Sigwald	Storybook Jr. Cougars - Z4	341	Mary Kate Bellon*	Tally Ho Equestrian Team - Z4
315	Tegan Zimmerman	RCR Farms - Z8			

### H11T. Future Novice on the Flat- Team- Section B

209	Grace MacShane	North Gate Equestrian Team - Z1	429	Kensington Nelson	Pebble Beach Equestrian - Z10
216	Athena Bason	Lucky C - Z2	438	Alexandra Piantieri	Sweet Hills - Z2
467	Sarah Tom	True Heart Equestrian Team - Z2	409	Miriam Lawrence*	Childress Rodgers Stables - Z5
147	Chloe Adams	Empress Equestrian Team - Z5	446	Alexa Runnels	Zionsville Equestrian Team - Z5
420	Lindsey McGeorge	Hidden Acres Equestrian Center - Z7	439	Finley Pool	In Stride - Z8

Call back: \_\_\_\_\_



**Have an IEA Question? Tweet us @IEAsupport**

### H9T. JV Beginner on the Flat- Team-Section A

1335 Amber Bailey	Grazing Fields - Z1	361 Hannah Chinoporos	North Gate Equestrian Team - Z1
458 Isabella Smith	Bux-Mont Equestrian Team - Z2	358 Samantha Cashton	Grandz Elite Stables - Z2
427 Elizabeth Murphy	Lucky C - Z2	122 Sarah Doss	Chatham Hall - Z3
282 Bridget Vaughey	Madeira School - Z3	334 Mackenzie Auten	Storybook Jr. Cougars - Z4
417 Mckean Matson	Aggieland Equestrian - Z7	359 Christina Chilleli	Scottsdale Equestrian - Z8

### H9T. JV Beginner on the Flat- Team-Section B

377 Annie Fournier*	Cavalier Farm - Z1	450 Lizzy Schmitzer	MVCS Equestrian - Z10
388 Ava Hansen	Woodside - Z10	338 Mariel Barocas	Limelight Farm - Z2
402 Chloe Kersch	Clover Grove - Z3	336 Isabelle Barber	CF Topflight - Z4
448 Leslie Salmond	Milton Eagles Equestrian - Red Team - Z4	433 Sophie Olsen	Double Deuce Farm - Z5
400 Jenna Kara	Hudson Equestrian Team - Z5	393 Molly Hilarides	RCR Farms - Z8

Call back: \_\_\_\_\_

### H12T. Future Beginner on the Flat- Team- Section A

376 Kate Fester	Avon Valley Show Stables - Z1	445 Sarah Rudnik	Cranberry Equestrian Team - Z1
387 Rachel Haas	MVCS Equestrian - Z10	367 Ava Cronin	Willow Fox - Z2
421 Claire McGovern	Fox Run Equestrian NC - Z3	274 Alexandra Gendreau	HRA/Foxtail Farm - Z3
463 Stella Thigpen	Old Homestead Farm - Z3	423 Carter Michie	BritMohr Farm - Z4
391 Morgan Heath	Storybook Jr. Cougars - Z4	396 Sena Irvin	Tally Ho Equestrian Team - Z4
363 Isabella Compton	RCR Farms - Z8		

### H12T. Future Beginner on the Flat- Team- Section B

399 Lindsey Johnson	North Gate Equestrian Team - Z1	370 Kylie de Jesus	Pebble Beach Equestrian - Z10
349 Madison Brooks	Lucky C - Z2	462 Maya Teng*	Sweet Hills - Z2
380 Cora Gartelmann	True Heart Equestrian Team - Z2	320 Samantha Harris	Childress Rodgers Stables - Z5
392 Raina Hickson Singh	Empress Equestrian Team - Z5	408 Isabella Latinovic	Zionsville Equestrian Team - Z5
469 Ralee Tyson	Hidden Acres Equestrian Center - Z7	357 Brynn Carroll	In Stride - Z8

Call back: \_\_\_\_\_



#IEAzone8

#IEAzone3 #IEAzone4 @rideIEA

#IEAzone5

# #IEAFINALS

#IEAzone7 #IEAzone1



#IEAzone2 #rideIEA

#IEAzone10

# Sunday - April 24, 2016

## *Hunt Seat Flat Team Finals and Western Team Finals*

H9T. Junior Varsity Beginner on the Flat- Team- Final

<hr/>	<hr/>
<hr/>	<hr/>
<hr/>	<hr/>
<hr/>	<hr/>

1.\_\_\_\_\_ 2.\_\_\_\_\_ 3.\_\_\_\_\_ 4.\_\_\_\_\_ 5.\_\_\_\_\_ 6.\_\_\_\_\_ 7.\_\_\_\_\_ 8.\_\_\_\_\_

H12T. Future Beginner on the Flat- Team- Final

<hr/>	<hr/>
<hr/>	<hr/>
<hr/>	<hr/>
<hr/>	<hr/>

1.\_\_\_\_\_ 2.\_\_\_\_\_ 3.\_\_\_\_\_ 4.\_\_\_\_\_ 5.\_\_\_\_\_ 6.\_\_\_\_\_ 7.\_\_\_\_\_ 8.\_\_\_\_\_

H8T. Junior Varsity Novice on the Flat- Team- Final

<hr/>	<hr/>
<hr/>	<hr/>
<hr/>	<hr/>
<hr/>	<hr/>

1.\_\_\_\_\_ 2.\_\_\_\_\_ 3.\_\_\_\_\_ 4.\_\_\_\_\_ 5.\_\_\_\_\_ 6.\_\_\_\_\_ 7.\_\_\_\_\_ 8.\_\_\_\_\_

H11T. Future Novice on the Flat- Team- Final

<hr/>	<hr/>
<hr/>	<hr/>
<hr/>	<hr/>
<hr/>	<hr/>

1.\_\_\_\_\_ 2.\_\_\_\_\_ 3.\_\_\_\_\_ 4.\_\_\_\_\_ 5.\_\_\_\_\_ 6.\_\_\_\_\_ 7.\_\_\_\_\_ 8.\_\_\_\_\_

### **Zone 1**

Meaghan Costa, Grazing Fields  
Delaney Pluta, UMass Stockbridge

### **Zone 2**

Sam Beiter, Island Hills  
Elizabeth Bergen, Delaware Valley University  
Lauren Bovenzi, Huntington Meadows  
Sarah Czelusta, TMC Too  
Anna Ermlich, Valley Mist Farm  
Sutherlyn Hollabaugh, Grove City Area  
Lauren Solar, Grandz Elite  
Lauren Rinda, Great Valley  
Kirstin Reynolds, TMC

### **Zone 3**

Amber Gayheart, Bridlewood  
Ana Christina Zenter, Chatham Hall  
Seth Watkins, Central Carolina

### **Zone 4**

Lexi Baur, CF Topflight  
Julia Marvel, Mount Paran Christian School  
Johanna Lott, Jewell Reining Equestrian  
Lily Nowak, Jewell Reining Equestrian  
Paige Osborne, Tallahassee Riding Academy  
Madison Sackewitz, Tallahassee Riding Academy  
Beau Worley, King Show Horses

## **Congratulations to all competing Seniors at the 2016 IEA National Finals!**



### **Zone 5**

Erin Buckley, Commonwealth  
Caroline Gute, Autumn Rose  
Jacob Kamm, Royal Creek  
Megan King, The Grimm Riders  
Hallie McClintock, Dare Equestrian  
Sean Sullivan, Dare Equestrian  
Lauren Nissen, Hancock Horsemen  
Marissa Schneider, Concord Equestrian  
Tina Thompson, Hudson  
Natalie Siktberg, Double Deuce

### **Zone 7**

Riley Brown, Aggieland  
Kathleen Koenig, Aggieland

### **Zone 8**

Mykel Lanteri, Rocky Mountain Wranglers  
Jessica Martinez, RCR Farms  
Ashley Sprinkle, Front Range  
Audrey Smith, Hunter Run

### **Zone 10**

Kayla Lott, Elvenstar  
Molly Pedulla, MVCS



USE IEA'S HASHTAGS AND YOUR PHOTOS  
WILL SHOW UP ON YOUR ZONE PAGE AND ON  
THE NATIONAL FINALS PAGE OF IEA'S WEBSITE.

TAG IEA IN YOUR PHOTO TO GET REPOSTED  
ON OUR SOCIAL MEDIA SITES!

**H7T. Varsity Intermediate on the Flat- Team- Final**

---

---

---

---

1.\_\_\_\_\_ 2.\_\_\_\_\_ 3.\_\_\_\_\_ 4.\_\_\_\_\_ 5.\_\_\_\_\_ 6.\_\_\_\_\_ 7.\_\_\_\_\_ 8.\_\_\_\_\_

**H10T. Future Intermediate on the Flat- Team- Final**

---

---

---

---

1.\_\_\_\_\_ 2.\_\_\_\_\_ 3.\_\_\_\_\_ 4.\_\_\_\_\_ 5.\_\_\_\_\_ 6.\_\_\_\_\_ 7.\_\_\_\_\_ 8.\_\_\_\_\_

**H6T. Varsity Open on the Flat- Team- Final**

---

---

---

---

1.\_\_\_\_\_ 2.\_\_\_\_\_ 3.\_\_\_\_\_ 4.\_\_\_\_\_ 5.\_\_\_\_\_ 6.\_\_\_\_\_ 7.\_\_\_\_\_ 8.\_\_\_\_\_

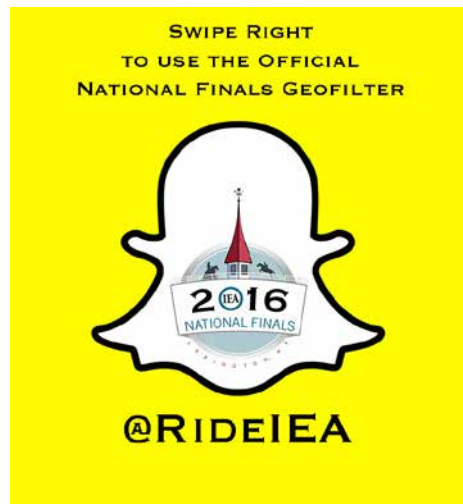



CHAMPIONSHIP  
CAREERS  
START HERE

Visit [scad.edu/equestrian](http://scad.edu/equestrian)

- » Nine-time ANRC champions
- » Approximately 100-acre Ronald C. Waranch Equestrian Center
- » Hands-on curriculum, credentialed professors
- » B.A. in equestrian studies

**SCAD** The University for Creative Careers

ATLANTA HONG KONG LACOSTE SAVANNAH eLEARNING

**Upper School Team Championship** ▬



- 2015 Front Range Equestrian Team
- 2014 Creekside Farm
- 2013 Storybook Farm Riding Team
- 2012 Empress Equestrian
- 2011 Hopkins Academy/Biscuit Hill Equestrian Team
- 2010 Fountain Valley School
- 2009 Beckett Run Equestrian Team
- 2008 Garrison Forest School
- 2007 Fountain Valley School
- 2006 Garrison Forest School
- 2005 The Madeira School
- 2004 Stoneleigh-Burnham School

**Middle School Team Championship** ▬



- 2015 Lifford Equestrian Team
- 2014 CF Topflight
- 2013 Maypine Equestrian Center
- 2012 Storybook Equestrian
- 2011 Dana Hall School
- 2010 Sylvan Equestrian Team
- 2009 Holy Innocents' Episcopal School
- 2008 Dana Hall School
- 2007 Hudson Interscholastic Equestrian Team
- 2006 Cheyenne Mountain Equestrian Team
- 2005 West Licking District
- 2004 The Andrews School

**IEA Leading Rider:** \_\_\_\_\_

**Leading Hunt Seat Horse:** \_\_\_\_\_

**Hunt Seat Upper School Competition**

Sponsored by Dover Saddlery

**Champion:** \_\_\_\_\_

**Reserve**

**Champion:** \_\_\_\_\_

**3<sup>rd</sup>:** \_\_\_\_\_

**4<sup>th</sup>:** \_\_\_\_\_

**5<sup>th</sup>:** \_\_\_\_\_

**6<sup>th</sup>:** \_\_\_\_\_

**7<sup>th</sup>:** \_\_\_\_\_

**8<sup>th</sup>:** \_\_\_\_\_

**Hunt Seat Middle School Competition**

**Champion:** \_\_\_\_\_

**Reserve**

**Champion:** \_\_\_\_\_

**3<sup>rd</sup>:** \_\_\_\_\_

**4<sup>th</sup>:** \_\_\_\_\_

**5<sup>th</sup>:** \_\_\_\_\_

**6<sup>th</sup>:** \_\_\_\_\_

**7<sup>th</sup>:** \_\_\_\_\_

**8<sup>th</sup>:** \_\_\_\_\_

**Victor Hugo-Vidal Sportsmanship Award:** \_\_\_\_\_

**Coach Sportsmanship Award:** \_\_\_\_\_

Sponsored by Shires

**Team Spirit Award:** \_\_\_\_\_

# SCHOLARS AND RIDERS



## SWEET BRIAR COLLEGE

Sweet Briar College, in Virginia, is a nationally acclaimed liberal arts and sciences college for women. Sweet Briar's riding program is designed to allow you to focus on your academics, while allowing you the opportunity to participate in a full calendar of competitions, on- and off-campus, or ride at the recreational level throughout the year.

(800) 381-6142  
admissions@sbc.edu  
sbc.edu/riding

# Western Team Finals

## W9T. NRHA Varsity Intermediate Reining - Team - Pattern 8

849	Madaline Callaway	Rocky Mountain Wranglers - Z8	819	Mary-Margaret Coats	Central Carolina - NC - Z3
860	Grace Cope	Last Lap Ranch - Z4	824	Jessica Drown	Autumn Rose Farm Equestrian - Z5
847	Savannah Eastall*	King Show Horses - Z4	760	Kayla Kimble	Grier School - Z2
725	Leeann King*	The Grimm Riders - Z5	758	Mary Kramer	Dare Equestrian Team - Z5
846	Abigail McGinn	Hillside Meadows - Z1	856	Sierra Walter	Red Dirt Riders - Z7
878	Megan Wells	TMC Too - Z2	782	Hannah Willeke	KM Equestrian - Z5

1. \_\_\_\_\_ 2. \_\_\_\_\_ 3. \_\_\_\_\_ 4. \_\_\_\_\_ 5. \_\_\_\_\_ 6. \_\_\_\_\_ 7. \_\_\_\_\_ 8. \_\_\_\_\_

## W6T. AQHA Future Novice Horsemanship - Team

770	Annalia Evans	King Show Horses - Z4	848	Katie Gerken	KM Equestrian - Z5
733	Alex Hangge	Grove City Area Equestrian - Z2	845	Isabella Hehr	IIIR Stars Equestrian - Z4
818	Crystal Hunter	Brush Creek - Z7	764	Kassidy Lammers	Team JGPH - Z5
834	Rachel Lexon	Grier School - Z2	795	Isabelle Shakespeare	Hillside Meadows - Z1
816	Ava Sinclair	Autumn Rose Farm Equestrian - Z5	857	Mackenzie Smith	Pond Hill Equestrian - Z1
772	Lilly Smith	Central Carolina - NC - Z3	823	Kate Yearin	Arizona Reining Equestrian - Z8

1. \_\_\_\_\_ 2. \_\_\_\_\_ 3. \_\_\_\_\_ 4. \_\_\_\_\_ 5. \_\_\_\_\_ 6. \_\_\_\_\_ 7. \_\_\_\_\_ 8. \_\_\_\_\_

## W4T. AQHA JV Beginner Horsemanship - Team

841	McKenzie Aebi	Grier School - Z2	<b>796</b>	<b>Sarah Czelusta*</b>	<b>TMC Too - Z2</b>
739	Austin Davis	Dare Equestrian Team - Z5	828	Rachel Ford	Central Carolina - NC - Z3
885	Emily Garver	The Grimm Riders - Z5	851	Mikaela Harrigfeld	Rocky Mountain Wranglers - Z8
751	Anna Hollenack*	Autumn Rose Farm Equestrian - Z5	735	Madeline Parr	Last Lap Ranch - Z4
701	Rebecca Rinoldo	Hillside Meadows - Z1	866	Laney VanderHart	KM Equestrian - Z5
<b>835</b>	<b>Beau Worley</b>	<b>King Show Horses - Z4</b>	852	Elizabeth Wright	Red Dirt Riders - Z7

1. \_\_\_\_\_ 2. \_\_\_\_\_ 3. \_\_\_\_\_ 4. \_\_\_\_\_ 5. \_\_\_\_\_ 6. \_\_\_\_\_ 7. \_\_\_\_\_ 8. \_\_\_\_\_



Find us on  
**Facebook**

**IEA - Interscholastic Equestrian Association**

[www.facebook.com/rideiea](http://www.facebook.com/rideiea)

**W5T. AQHA Future Intermediate Horsemanship - Team**

827	Madison	Bruna	Brush Creek	Z7	804	Kelsey	Greer	Grove City Area Equestrian	Z2
807	Hannah Jane	Lucas	IIIR Stars Equestrian	Z4	765	Madison	Olvert	Hillside Meadows	Z1
780	Sarah	Prynne	Central Carolina - NC	Z3	815	Avery	Reed	Arizona Reining Equestrian	Z8
711	Natalie	Sekulow	King Show Horses	Z4	756	Lindsay	Shaw	Grier School	Z2
746	Chloe	Stephenson	Autumn Rose Farm Equestrian	Z5	862	Hannah	Todd	Pond Hill Equestrian	Z1
884	Kylee	Williams	Team JGPH	Z5					

1. \_\_\_\_\_ 2. \_\_\_\_\_ 3. \_\_\_\_\_ 4. \_\_\_\_\_ 5. \_\_\_\_\_ 6. \_\_\_\_\_ 7. \_\_\_\_\_ 8. \_\_\_\_\_

**W1T. AQHA Varsity Open Horsemanship - Team**

858	Kate Baugh	Rocky Mountain Wranglers - Z8	840	Jamie Boyer	Hillside Meadows - Z1
821	Addy Cullum	Central Carolina - NC - Z3	811	Anna Enos	Grier School - Z2
831	Jenna Farmer	King Show Horses - Z4	716	Ellexah Maxwell	Autumn Rose Farm Equestrian - Z5
<b>719</b>	<b>Hallie McClintock</b>	<b>Dare Equestrian Team - Z5</b>	879	Brittany Musil	The Grimm Riders - Z5
855	Jessica Sherman	Last Lap Ranch - Z4	873	Julia Stayer	TMC Too - Z2
792	Reagan Stephens	Red Dirt Riders - Z7	868	Olivia Willeke	KM Equestrian - Z5

1. \_\_\_\_\_ 2. \_\_\_\_\_ 3. \_\_\_\_\_ 4. \_\_\_\_\_ 5. \_\_\_\_\_ 6. \_\_\_\_\_ 7. \_\_\_\_\_ 8. \_\_\_\_\_



**MVCES**  
**EQUESTRIAN**

**Cassie Belmont**  
(831) 206-9707  
MVEquestrian@gmail.com  
2 School Way, Watsonville, CA  
Santa Cruz, CA

MONTE VISTA HORSEMANSHIP CAMP

Ride our IEA horses at Summer Camp!!

Stay a week for lessons on our IEA horses at the beautiful Monte Vista Christian School

Beginner through advanced lessons  
Crafts, Swimming, Archery

Friendly Staff and well trained horses



Super fun week long sleep over camp!  
June - August, Sun-Sat

**REGISTER NOW, CAMPS FILL QUICKLY**





www.MonteVistaEquestrian.com

2 SCHOOL WAY, WATSONVILLE, CA - SANTA CRUZ COUNTY

## Upper School Team Championship

sponsored by Smith Brothers



2015 - Dare Equestrian Team  
2014 - KM Equestrian Team  
2013 - Dare Equestrian Team  
2012 - KM Equestrian Team  
2011 - The Grier School  
2010 - Autumn Rose Equestrian Team  
2009 - Autumn Rose Equestrian Team  
2008 - Autumn Rose Equestrian Team  
2007 - Autumn Rose Equestrian Team  
2006 - Autumn Rose Equestrian Team

**Champion:** \_\_\_\_\_

**Res.**

**Champion:** \_\_\_\_\_

**3<sup>rd</sup>:** \_\_\_\_\_

**4<sup>th</sup>:** \_\_\_\_\_

**5<sup>th</sup>:** \_\_\_\_\_

**6<sup>th</sup>:** \_\_\_\_\_

**7<sup>th</sup>:** \_\_\_\_\_

**8<sup>th</sup>:** \_\_\_\_\_

## Middle School Team Championship



2015 - Central Carolina Equestrian Team  
2014 - Autumn Rose Equestrian Team  
2013 - KM Equestrian Team  
2012 - Dare Equestrian Team  
2011 - Autumn Rose Equestrian Team  
2010 - Autumn Rose Equestrian Team  
2009 - Autumn Rose Equestrian Team  
2008 - Dare Equestrian Team  
2007 - Dare Equestrian Team  
2006 - Autumn Rose Equestrian Team

**Champion:** \_\_\_\_\_

**Res.**

**Champion:** \_\_\_\_\_

**3<sup>rd</sup>:** \_\_\_\_\_

**4<sup>th</sup>:** \_\_\_\_\_

**5<sup>th</sup>:** \_\_\_\_\_

**6<sup>th</sup>:** \_\_\_\_\_

**7<sup>th</sup>:** \_\_\_\_\_

**8<sup>th</sup>:** \_\_\_\_\_

**IEA Champion Western Rider:** \_\_\_\_\_

**High Point Crossover Rider:** \_\_\_\_\_

**NRHA Outstanding Western Horse:** \_\_\_\_\_

**NRHA Sportsmanship Award:** \_\_\_\_\_

**Coach Sportsmanship Award:** \_\_\_\_\_

**Team Spirit Award:** \_\_\_\_\_

**Horseman's Knowledge Test presented by USPC, Inc. Awards**

---



R.J. Classics would like to  
congratulate all of the riders  
on a fantastic year!

---

R.J. Classics is a proud sponsor of the IEA.





# 2016 IEA National Finals Middle School Team Competition

## HUNT SEAT



	Future Inter O/F Class 4T	Future Novice O/F Class 5T	Future Beg Flat Class 12T	Future Novice Flat Class 11T	Future Inter Flat Class 10T	Total
Avon Valley Show Stables - Z1 <i>Avon, CT</i>						
BritMohr Farm - Z4 <i>Alpharetta, GA</i>						
Childress Rodgers Stables - Z5 <i>Milford, OH</i>						
Cranberry Equestrian Team - Z1 <i>Plympton, MA</i>						
Empress Equestrian Team - Z5 <i>Johnstown, OH</i>						
Fox Run Equestrian NC - Z3 <i>High Point, NC</i>						
Hidden Acres Equestrian Team - Z7 <i>Stonewall, LA</i>						
HRA/Foxtail Farm - Z3 <i>Smithfield, VA</i>						
In Stride CO - Z8 <i>Littleton, CO</i>						
Lucky C - Z2 <i>New Paltz, NY</i>						
MVCS Equestrian - Z10 <i>Watsonville, CA</i>						
North Gate Eq Team - Z1 <i>Sudbury, MA</i>						
Old Homestead Farm - Z3 <i>Rocky Point, NC</i>						
Pebble Beach Equestrian - Z10 <i>Pebble Beach, CA</i>						
RCR Farms - Z8 <i>Gilbert, AZ</i>						
Storybook Jr. Cougars - Z4 <i>Johns Island, SC</i>						
Sweet Hills - Z2 <i>Melville, NY</i>						
Tally Ho Equestrian Team - Z4 <i>Timmonsville, SC</i>						
True Heart Equestrian Team - Z2 <i>Whitehouse Station, NJ</i>						
Willow Fox - Z2 <i>Montgomery, NY</i>						
Zionsville Equestrian Team - Z5 <i>Zionsville, IN</i>						





2016 IEA National Finals  
Upper School Team Competition  
WESTERN



	NRHA Varsity Open Reining  Class W8T	AQHA JV Novice Horsemanship  Class W3T	AQHA Varsity Intermediate Horsemanship  Class W2T	NRHA Varsity Intermediate Reining  Class W9T	AQHA JV Beginner Horsemanship  Class W4T	AQHA Varsity Open Horsemanship  Class W1T	Total
Autumn Rose Farm Equestrian - Z5 Plain City, OH							
Central Carolina - NC - Z3 Lucama, NC							
Dare Equestrian Team - Z5 Hilliard, OH							
Grier School - Z2 Tyrone, PA							
Hillside Meadows - Z1 Grafton, MA							
King Show Horses - Z4 Snellville, GA							
KM Equestrian - Z5 Findlay, OH							
Last Lap Ranch - Z4 Maryville, TN							
Red Dirt Riders - Z7 Weatherford, OK							
Rocky Mountain Wranglers - Z8 Berthoud, CO							
The Grimm Riders - Z5 Creston, OH							
TMG Too - Z2 Cuba, NY							



2016 IEA National Finals  
Middle School Team Competition  
WESTERN



	NRHA Future Intermediate Reining  Class W10T	AQHA Future Beginner Horsemanship  Class W7T	AQHA Future Novice Horsemanship  Class W6T	AQHA Future Intermediate Horsemanship  Class W5T	Total
Arizona Reining Equestrian - Z8 Scottsdale, AZ					
Autumn Rose Farm Equestrian - Z5 Plain City, OH					
Brush Creek - Z7 Westmoreland, KS					
Central Carolina - NC - Z3 Lucama, NC					
Grier School - Z2 Tyrone, PA					
Grove City Area Equestrian - Z2 Grove City, PA					
Hillside Meadows - Z1 Grafton, MA					
IIIR Stars Equestrian - Z4 Hopkins, SC					
King Show Horses - Z4 Snellville, GA					
KM Equestrian - Z5 Findlay, OH					
Pond Hill Equestrian - Z1 Castleton, VT					
Team JGPH - Z5 Delaware, OH					



# Bits and Pieces Tack Shop



**FREE Embroidery Design and  
Embroidery on Noble Outfitter's Gear.  
Ask how you can outfit your team!**



APPAREL • FOOTWEAR • ACCESSORIES

Bits and Pieces Tack Shop  
190701 Skipper rd  
Fort Myers, FL 33917  
239-567-1846

[www.bitsandpieces tackshop.com](http://www.bitsandpieces tackshop.com)

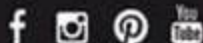

[www.NobleOutfitters.com](http://www.NobleOutfitters.com)



# GET THE BEST!



The Premier Catalog for the Western Horseman

*The Best Selection of  
Western Tack and Apparel!*

FREE Catalog  
SmithBrothers.com  
1-866-763-5480



# *Your Source for Success*

*Wishing  
all finalists  
the best  
of luck –  
we're here  
to support  
you!*

**FREE CATALOG**  
Call 1-888-271-4557  
[DoverSaddlery.com](http://DoverSaddlery.com)

**DOVER**  
SADDLERY

